

SUMMARY OF ANALYSIS (SAMPLE ID: SA35826)

Testing Location: Arkansas 232 S. Broadview St. Greenbrier, AR 72058 License: ADH 113	Customer ID: 2161 River Valley Relief Cultivation 5601 Old Greenwood Rd Suite C Fort Smith, AR 72903 License: 00065C	Order ID: OR10571 Lot Number: M00065C13138291016 Production Run: 3038H20230714GVG-1	Sample Type: Primary Matrix: Flower Mass: 15grams Date Collected: 08/14/2023 Date Received: 08/14/2023 Date Completed: 08/17/2023
Cultivar (Strain) or Sample Description: Guava Gelato			

*This page is simply a summary of the analysis performed. For analytical details, please consult the individual Certificate(s) of Analysis for each of the specific test(s) performed. All contaminant action levels are referenced from the State of Arkansas MMJ testing guidelines.

Moisture Content (%)

10.5

Water Activity (aw)

0.472 @ 24.3°C

PASS/FAIL

PASS

Moisture content/water activity action levels are referenced from the State of Arkansas MMJ testing guidelines.

Moisture content levels less than 15% are recommended but the sample does not fail. Water activity levels must be less than 0.65aw.

Cannabinoids (Top 3)	(%)	mg/g
THCA	27.4	274
CBGA	1.25	12.5
Δ9-THC	0.346	3.46
TOTAL CBD	-	-
TOTAL THC	24.4	244
TOTAL CANNABINOIDS	29.1	291

Terpenes (Top 5)	(%)	µg/g
β-Ocimene	0.298	2980
β-Myrcene	0.184	1840
β-Caryophyllene	0.160	1600
d-Limonene	0.132	1320
α-Humulene	0.102	1020
TOTAL TERPENES	1.10	11000

Contaminants	PASS/FAIL
Heavy Metals:	PASS
Microbiology:	PASS
Pesticides:	PASS

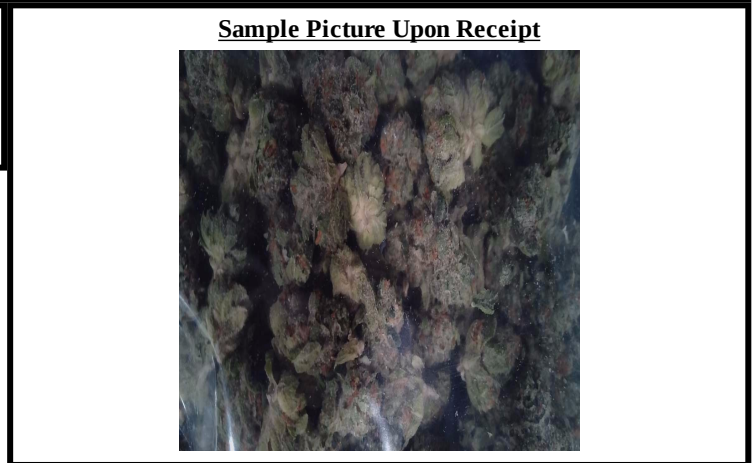

Scan the QR code to verify results.

This information is provided as a service and makes no claims of efficacy and/or safety of this product.

Results are applicable only for the sample(s) analyzed and for the specific analysis conducted.

This report is for informational purposes only and should not be used to diagnose, treat, or prevent any medical-related symptoms.

The statements and results herein have not been approved and/or endorsed by the FDA.

REPORT OF LABORATORY ANALYSIS

This report shall not be reproduced, except in full, without the written consent of Felling Analytical Services and Technology (F.A.S.T.), LLC

Kyle W. Felling
Kyle W. Felling, Ph.D.
Laboratory Director

www.FASTLaboratories.com



CERTIFICATE OF ANALYSIS (SAMPLE ID: SA35826)

Testing Location: Arkansas 232 S. Broadview St. Greenbrier, AR 72058 License: ADH 113	Customer ID: 2161 River Valley Relief Cultivation 5601 Old Greenwood Rd Suite C Fort Smith, AR 72903 License: 00065C	Order ID: OR10571 Lot Number: M00065C13138291016 Production Run: 3038H20230714GVG-1	Sample Type: Primary Matrix: Flower Mass: 15grams Date Collected: 08/14/2023 Date Received: 08/14/2023
Cultivar (Strain) or Sample Description: Guava Gelato			Date Completed: 08/17/2023

CANNABINOID (POTENCY) PROFILE (SOP: SOP-CANN-001)

Analysis Date/Time: 08/15/2023 1542 **Method:** HPLC/DAD **Moisture Content (%):** 10.5
Analyst: PW **Instrument:** Agilent 1100 **Water Activity (aw):** 0.472 @ 24.3°C

<u>Cannabinoid</u>	<u>Result (%)</u>	<u>Result (mg/g)</u>	<u>LOD (mg/g)</u>	<u>LOQ (mg/g)</u>	<u>Result (mg/mL)</u>	<u>Per Serving (mg)</u>	<u>Per Unit (mg)</u>
CBC	ND	ND	0.0428	0.0998	-	-	-
CBCA	ND	ND	0.133	0.310	-	-	-
CBD	ND	ND	0.302	0.704	-	-	-
CBDV	ND	ND	0.111	0.259	-	-	-
CBDVA	ND	ND	0.0484	0.113	-	-	-
CBDVA	ND	ND	0.129	0.301	-	-	-
CBG	ND	ND	0.196	0.457	-	-	-
CBGA	1.25	12.5	0.278	0.328	-	11.2	11.2
CBL	ND	ND	0.226	0.528	-	-	-
CBN	ND	ND	0.104	0.243	-	-	-
CBNA	ND	ND	0.112	0.262	-	-	-
Δ9-THC	0.346	3.46	0.125	0.290	-	3.10	3.10
Δ8-THC	ND	ND	0.194	0.454	-	-	-
THCA	27.4	274	0.0675	0.158	-	245	245
THCV	ND	ND	0.162	0.378	-	-	-
THCVA	0.118	1.18	0.0518	0.120	-	1.06	1.06
TOTAL	29.1	291				261	261
TOTAL CBC	-	-				-	-
TOTAL CBD	-	-				-	-
TOTAL CBDV	-	-				-	-
TOTAL CBG	1.10	11.0				9.80	9.80
TOTAL CBN	-	-				-	-
TOTAL THC	24.4	244				218	218
TOTAL THC V	0.102	1.02				0.916	0.916

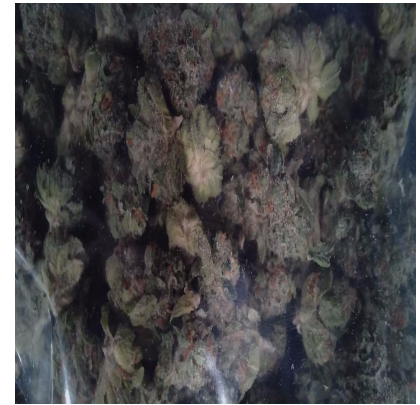

SERVING MASS (g): 1.00
SERVINGS/UNIT: 1

"-" Not detected above LOD.

Deviations from standard operating procedure:
None

Recoveries for all analyte standards: 90-110%
Replicate Uncertainties: <5% RSD, <20% RPD
Sample/Reagent Blanks: <RL for all analytes

Values for plant matter are adjusted for moisture content.

Total CBC = (CBCA x 0.877) + CBC
 Total CBD = (CBDV x 0.877) + CBD
 Total CBDV = (CBDVA x 0.867) + CBDV
 Total CBG = (CBGA x 0.878) + CBG
 Total CBN = (CBNA x 0.876) + CBN
 Total THC = (THCA x 0.877) + Δ9-THC
 Total THC V = (THCVA x 0.867) + THC V

Percentage results are reported by mass.

mg/g results are reported as mass component per mass material.

Abbreviations: DAD - Diode Array Detector, HPLC - High Pressure Liquid Chromatography, RL - Reporting Limit, RPD - Relative Percent Difference, RSD - Relative Standard Deviation, DET - Detected (less than LOQ), LOD - Limit of Detection, LOQ - Limit of Quantitation, UM - Measurement Uncertainty

This information is provided as a service and makes no claims of efficacy and/or safety of this product. Results are applicable only for the sample(s) analyzed and for the specific analysis conducted. This report is for informational purposes only and should not be used to diagnose, treat, or prevent any medical-related symptoms. The statements and results herein have not been approved and/or endorsed by the FDA.

REPORT OF LABORATORY ANALYSIS

This report shall not be reproduced, except in full, without the written consent of Felling Analytical Services and Technology (F.A.S.T.), LLC



CERTIFICATE OF ANALYSIS (SAMPLE ID: SA35826)

Testing Location: Arkansas 232 S. Broadview St. Greenbrier, AR 72058 License: ADH 113	Customer ID: 2161 River Valley Relief Cultivation 5601 Old Greenwood Rd Suite C Fort Smith, AR 72903 License: 00065C	Order ID: OR10571 Lot Number: M00065C13138291016 Production Run: 3038H20230714GVG-1	Sample Type: Primary Matrix: Flower Mass: 15grams Date Collected: 08/14/2023 Date Received: 08/14/2023
Cultivar (Strain) or Sample Description: Guava Gelato			Date Completed: 08/17/2023

TERPENOID PROFILE

Analysis Date/Time: 08/17/2023 0708
Analyst: KF

Method: GC/MS
Instrument: Agilent 7890/5975

Deviations from SOP:
None

<u>Terpene</u>	<u>Result (µg/g)</u>	<u>Result (%)</u>	
α-Bisabolol	ND	-	
Camphene	ND	-	
δ-3-Carene	ND	-	
β-Caryophyllene	1600	0.160	■
Caryophyllene oxide	ND	-	
p-Cymene	ND	-	
Eucalyptol	ND	-	
Geraniol	ND	-	
Guaiol	812	0.0812	■
α-Humulene	1020	0.102	■
Isopulegol	<LOQ	-	
d-Limonene	1320	0.132	■
Linalool	334	0.0334	■
β-Myrcene	1840	0.184	■
cis-Nerolidol	ND	-	
trans-Nerolidol	293	0.0293	■
α-Ocimene	ND	-	
β-Ocimene	2980	0.298	■
α-Pinene	238	0.0238	■
β-Pinene	552	0.0552	■
α-Terpinene	ND	-	
γ-Terpinene	ND	-	
Terpinolene	ND	-	
TOTAL	11000	1.10	

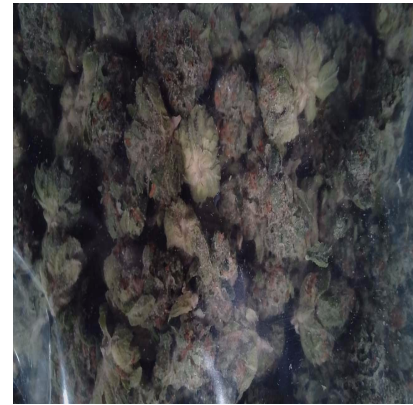

Abbreviations: GC - Gas Chromatography, MS - Mass Spectrometry, RL - Reporting Limit
Abbreviations: ND - Not Detected, LOD - Limit of Detection, LOQ - Limit of Quantitation

This information is provided as a service and makes no claims of efficacy and/or safety of this product.

Results are applicable only for the sample(s) analyzed and for the specific analysis conducted.

This report is for informational purposes only and should not be used to diagnose, treat, or prevent any medical-related symptoms.

The statements and results herein have not been approved and/or endorsed by the FDA.

Reporting Limit (µg/g): 46.9

"-" Not detected above LOD.

REPORT OF LABORATORY ANALYSIS

This report shall not be reproduced, except in full, without the written consent of Felling Analytical Services and Technology (F.A.S.T.), LLC



CERTIFICATE OF ANALYSIS (SAMPLE ID: SA35826)

Testing Location: Arkansas 232 S. Broadview St. Greenbrier, AR 72058 License: ADH 113	Customer ID: 2161 River Valley Relief Cultivation 5601 Old Greenwood Rd Suite C Fort Smith, AR 72903 License: 00065C	Order ID: OR10571 Lot Number: M00065C13138291016 Production Run: 3038H20230714GVG-1	Sample Type: Primary Matrix: Flower Mass: 15grams Date Collected: 08/14/2023 Date Received: 08/14/2023
Cultivar (Strain) or Sample Description: Guava Gelato			Date Completed: 08/17/2023

PESTICIDES PROFILE (SOP: SOP-PEST-001)

Analysis Date/Time: 08/15/2023 1601
Analyst: KF

Method: LC/MS/MS
Instrument: Shimadzu LC-8050

Deviations from SOP:
None

Pesticide	Result (µg/g)	LOD (µg/g)	LOQ (µg/g)	Action Level (µg/g)	Pesticide	Result (µg/g)	LOD (µg/g)	LOQ (µg/g)	Action Level (µg/g)
Abamectin (71751-41-2)	-	0.0468	0.374	0.5	Kresoxim-methyl (143390-89-0)	-	0.0468	0.374	0.4
Acephate (30560-19-1)	-	0.0468	0.374	0.4	Malathion (121-75-5)	-	0.0468	0.374	0.2
Acetamiprid (135410-20-7)	-	0.0468	0.374	0.2	Metalaxyl (57837-19-1)	-	0.0468	0.374	0.2
Aldicarb (116-06-3)	-	0.0468	0.374	0.4	Methiocarb (2032-65-7)	-	0.0468	0.374	0.2
Azoxystrobin (131860-33-8)	-	0.0468	0.374	0.2	Methomyl (16752-77-5)	-	0.0468	0.374	0.4
Bifenazate (149877-41-8)	-	0.0468	0.374	0.2	Methyl parathion (298-0-0)	-	0.0468	0.374	0.2
Bifenthrin (82657-04-3)	-	0.0468	0.374	0.2	MGK 264 (113-48-4)	-	0.0468	0.374	0.2
Boscalid (188425-85-6)	-	0.0468	0.374	0.4	Myclobutanil (88671-89-0)	-	0.0468	0.374	0.2
Carbaryl (63-25-2)	-	0.0468	0.374	0.2	Naled (300-76-5)	-	0.0468	0.374	0.5
Carbofuran (1563-66-2)	-	0.0468	0.374	0.2	Oxamyl (23135-22-0)	-	0.0468	0.374	1
Chlorantraniliprole (800008-45-7)	-	0.0468	0.374	0.2	Pacllobutrazol (76738-62-0)	-	0.0468	0.374	0.4
Chlorfenapyr (122453-73-0)	-	0.0468	0.374	1	Permethrins (52645-53-1)	-	0.0468	0.374	0.2
Chlorpyrifos (2921-88-2)	-	0.0468	0.374	0.2	Phosmet (732-11-6)	-	0.0468	0.374	0.2
Clofentezine (74115-24-5)	-	0.0468	0.374	0.2	Piperonyl butoxide (51-03-6)	-	0.0468	0.374	2
Cyfluthrin (68359-37-5)	-	0.0468	0.374	1	Prallethrins (2331-36-9)	-	0.0468	0.374	0.2
Cypermethrin (52315-07-8)	-	0.0468	0.374	1	Propiconazole (60207-90-1)	-	0.0468	0.374	0.4
Daminozide (1596-84-5)	-	0.0468	0.374	1	Propoxur (114-26-1)	-	0.0468	0.374	0.2
DDVP (62-73-7)	-	0.0468	0.374	0.1	Pyrethrins (8003-34-7)	-	0.0468	0.374	1
Diazinon (333-41-5)	-	0.0468	0.374	0.2	Pyridaben (96489-71-3)	-	0.0468	0.374	0.2
Dimethoate (60-51-5)	-	0.0468	0.374	0.2	Spinosad (168316-95-8)	-	0.0468	0.374	0.2
Ethoprophos (13194-48-4)	-	0.0468	0.374	0.2	Spiromesifen (283594-90-1)	-	0.0468	0.374	0.2
Etofenprox (80844-07-1)	-	0.0468	0.374	0.4	Spirotetramat (203313-25-1)	-	0.0468	0.374	0.2
Etoxazole (153233-91-1)	-	0.0468	0.374	0.2	Spiroxamine (118134-30-8)	-	0.0468	0.374	0.4
Fenoxycarb (72490-01-8)	-	0.0468	0.374	0.2	Tebuconazole (80443-41-0)	-	0.0468	0.374	0.4
(E)-Fenpyroximate (134098-61-6)	-	0.0468	0.374	0.4	Thiacloprid (111988-49-9)	-	0.0468	0.374	0.2
Fipronil (120068-37-3)	-	0.0468	0.374	0.4	Thiamethoxam (153719-23-4)	-	0.0468	0.374	0.2
Fonicamid (158062-67-0)	-	0.0468	0.374	1	Trifloxystrobin (141517-21-7)	-	0.0468	0.374	0.2
Fludioxinil (131341-86-1)	-	0.0468	0.374	0.4					
Hexythiazox (78587-05-0)	-	0.0468	0.374	1					
Imazalil (35554-44-0)	-	0.0468	0.374	0.2					
Imidacloprid (138261-41-3)	-	0.0468	0.374	0.4					

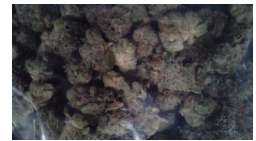

Color Key

RESULT < AL
RESULT > AL

"DET" detected less than LOQ
"-." not detected above LOD
Permethrins measured as the cumulative residue of the *cis*- and *trans*- permethrin isomers.
Pyrethrins measured as the cumulative residue of the pyrethrin I, cinerin I, and jasmolin I isomers.
Action levels are referenced from the State of Arkansas MMJ testing guidelines.
A value of "-" for the action level means that analyte is not currently regulated by the regulations referenced above.
Disclaimer: This information is provided as a service and makes no claims of efficacy and/or safety of this product. Results are applicable only for the sample(s) analyzed and for the specific analysis conducted. This report is for informational purposes only and should not be used to diagnose, treat, or prevent any medical-related symptoms. The statements and results herein have not been approved and/or endorsed by the FDA.

Abbreviations: LC - Liquid Chromatography, MS - Mass Spectrometry, RL - Reporting Limit, AL - Action Level, CAS - Chemical Abstract Services, LOD - Limit of Detection, LOQ - Limit of Quantification

Pesticide	Synonym(s)	Pesticide	Synonym(s)	Pesticide	Synonym(s)
Cyfluthrin	Baythroid	Myclobutanil	Sythane	Propiconazole	Tilt
DDVP	Dichlorvos	Naled	Dibrom	Propoxur	Baygon
Ethoprophos	Prophos	Phosmet	Imidan		

REPORT OF LABORATORY ANALYSIS

This report shall not be reproduced, except in full, without the written consent of Felling Analytical Services and Technology (F.A.S.T.), LLC



Kyle W. Felling
Kyle W. Felling, Ph.D.
Laboratory Director

CERTIFICATE OF ANALYSIS (SAMPLE ID: SA35826)

Testing Location: Arkansas 232 S. Broadview St. Greenbrier, AR 72058 License: ADH 113	Customer ID: 2161 River Valley Relief Cultivation 5601 Old Greenwood Rd Suite C Fort Smith, AR 72903 License: 00065C	Order ID: OR10571 Lot Number: M00065C13138291016 Production Run: 3038H20230714GVG-1	Sample Type: Primary Matrix: Flower Mass: 15grams Date Collected: 08/14/2023 Date Received: 08/14/2023 Date Completed: 08/17/2023
Cultivar (Strain) or Sample Description: Guava Gelato			

HEAVY METAL PROFILE (SOP: SOP-ICP-200.6)

Analysis Date/Time: 08/15/2023 1934 (ICP/OES) **Method:** ICP/MS **Deviations from SOP:**
Analysis Date/Time: - (DMA) **Instrument:** Agilent 7500ce None
Analyst: KF

<u>Heavy Metal</u>	<u>Result</u> (µg/kg)	<u>LOD</u> (µg/kg)	<u>LOQ</u> (µg/kg)	<u>Action Level</u> (µg/kg)
Arsenic (As)	-	58.5	92.6	200
Cadmium (Cd)	-	58.5	92.6	200
Lead (Pb)	-	58.5	92.6	500
Mercury (Hg)	-	58.5	92.6	100

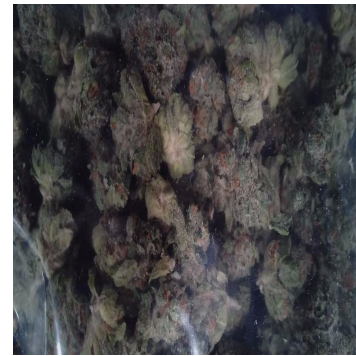

Abbreviations: ICP - Inductively-Coupled Plasma, OES - Optical Emission Spectroscopy,
 DMA - Direct Mercury Analyzer, RL - Reporting Limit, AL - Action Level, LOD - Limit of Detection, LOQ - Limit of Quantitation

Color Key



"DET" detected less than LOQ
 "-" not detected above LOD

Action levels for heavy metals are referenced from the State of Arkansas MMJ testing guidelines.

Disclaimer: This information is provided as a service and makes no claims of efficacy and/or safety of this product. Results are applicable only for the sample(s) analyzed and for the specific analysis conducted. This report is for informational purposes only and should not be used to diagnose, treat, or prevent any medical-related symptoms. The statements and results herein have not been approved and/or endorsed by the FDA.

REPORT OF LABORATORY ANALYSIS

This report shall not be reproduced, except in full, without the written consent of
 Felling Analytical Services and Technology (F.A.S.T.), LLC

Kyle W. Felling
 Kyle W. Felling, Ph.D.
 Laboratory Director



CERTIFICATE OF ANALYSIS (SAMPLE ID: SA35826)

Testing Location: Arkansas 232 S. Broadview St. Greenbrier, AR 72058 License: ADA 05_H273	Customer ID: 2161 River Valley Relief Cultivation 5601 Old Greenwood Rd Suite C Fort Smith, AR 72903 License: 00065C	Sample ID: SA35826 Lot Number: M00065C13138291016 Production Run: 3038H20230714GVG-1	Sample Type: Primary Matrix: Flower Mass: 15grams Date Collected: 08/14/2023 Date Received: 08/14/2023
Cultivar (Strain) or Sample Description: Guava Gelato			Date Completed: 08/17/2023

MICROBIOLOGICAL PROFILE (SOP: SOP-Micro-001)

Analysis Date/Time: 08/16/2023 0933 **Method:** Hardy Diagnostics CompactDry **Deviations from SOP:**
Analyst: PW **Instrument:** Thermo Incubator None

<u>Bacteria/Microbe</u>	<u>Result (CFU/g)</u>	<u>Action Level (CFU/g)</u>
Aerobic Plate Count	NT	-
Coliforms, Total	Absent	1
Escherichia Coli (E. Coli)	Absent	100
Mold/Yeast	NT	-
Pseudomonas aeruginosa	NT	-
Salmonella spp.	NT	-
Staphylococcus aureus	NT	-

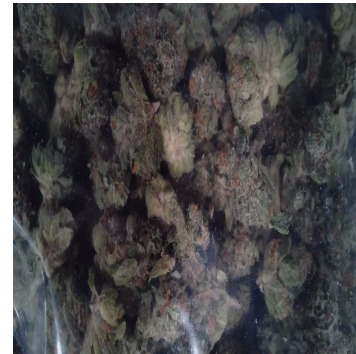

Abbreviations: EC - Escherichia Coli, CFU - Colony-Forming Unit, RL - Reporting Limit, AL - Action Level, TNTC - Too Numerous To Count, NT - Not Tested
Absent - Not Detected Above RL, Present - Detected Above RL

Color Key

RESULT < AL
RESULT > AL

Reporting Limit (CFU/g)
1

Action levels for microbiology are referenced from the State of Arkansas MMJ testing guidelines.
A value of "-" for the action level means that analyte is not currently regulated by the regulations referenced above.

Disclaimer: This information is provided as a service and makes no claims of efficacy and/or safety of this product. Results are applicable only for the sample(s) analyzed and for the specific analysis conducted. This report is for informational purposes only and should not be used to diagnose, treat, or prevent any medical-related symptoms. The statements and results herein have not been approved and/or endorsed by the FDA.

REPORT OF LABORATORY ANALYSIS

This report shall not be reproduced, except in full, without the written consent of
Felling Analytical Services and Technology (F.A.S.T.), LLC

Kyle W. Felling
Kyle W. Felling, Ph.D.
Laboratory Director

