

**SUMMARY OF ANALYSIS (SAMPLE ID: SA37160)**

<b>Testing Location:</b> Arkansas 232 S. Broadview St. Greenbrier, AR 72058 License: ADH 113	<b>Customer ID:</b> 2168 River Valley Relief MIPS 5601 Old Greenwood Rd Suite C Fort Smith, AR 72903 License: 00065C	<b>Order ID:</b> OR10873 <b>Lot Number:</b> M00065C13247412611 <b>Production Run:</b> E20240219GSMHTC	<b>Sample Type:</b> Primary <b>Matrix:</b> Concentrate <b>Mass:</b> 4g <b>Date Collected:</b> 02/19/2024 <b>Date Received:</b> 02/19/2024
<b>Cultivar (Strain) or Sample Description:</b> Grease Monkey Indica Hybrid HTFSE Resin Cart			<b>Date Completed:</b> 02/20/2024

\*This page is simply a summary of the analysis performed. For analytical details, please consult the individual Certificate(s) of Analysis for each of the specific test(s) performed. All contaminant action levels are referenced from the State of Arkansas MMJ testing guidelines.

**Moisture Content (%)**

Not Tested

**Water Activity (aw)**

Not Tested

**PASS/FAIL**

**PASS**

Moisture content/water activity action levels are referenced from the State of Arkansas MMJ testing guidelines.

Moisture content levels less than 15% are recommended but the sample does not fail. Water activity levels must be less than 0.65aw.

<b>Cannabinoids (Top 3)</b>	<b>(%)</b>	<b>mg/g</b>
THCA	35.4	354
Δ9-THC	14.8	148
CBGA	2.70	27.0
TOTAL CBD	2.83	28.3
TOTAL THC	45.8	458
TOTAL CANNABINOIDS	56.7	567

<b>Terpenes (Top 5)</b>	<b>(%)</b>	<b>µg/g</b>
β-Caryophyllene	2.38	23800
β-Myrcene	1.96	19600
d-Limonene	1.19	11900
α-Humulene	1.05	10500
α-Pinene	0.380	3800
TOTAL TERPENES	7.51	75100

<b>Contaminants</b>	<b>PASS/FAIL</b>
Heavy Metals:	<b>PASS</b>
Microbiology:	<b>PASS</b>
Pesticides:	<b>PASS</b>
Residual Solvents:	<b>PASS</b>

**Sample Picture Upon Receipt**

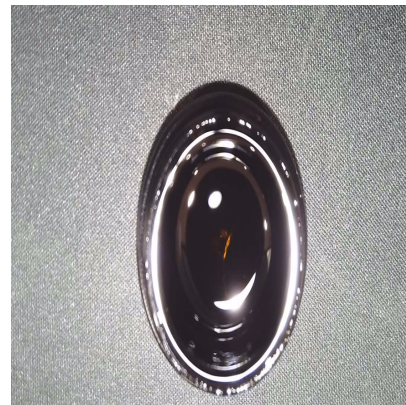

Scan the QR code to verify results.

This information is provided as a service and makes no claims of efficacy and/or safety of this product.

Results are applicable only for the sample(s) analyzed and for the specific analysis conducted.

This report is for informational purposes only and should not be used to diagnose, treat, or prevent any medical-related symptoms.

The statements and results herein have not been approved and/or endorsed by the FDA.

**REPORT OF LABORATORY ANALYSIS**

This report shall not be reproduced, except in full, without the written consent of Felling Analytical Services and Technology (F.A.S.T.), LLC

*Kyle W. Felling*  
Kyle W. Felling, Ph.D.  
Laboratory Director

[www.FASTLaboratories.com](http://www.FASTLaboratories.com)



**CERTIFICATE OF ANALYSIS (SAMPLE ID: SA37160)**

<b>Testing Location:</b> Arkansas 232 S. Broadview St. Greenbrier, AR 72058 License: ADH 113	<b>Customer ID:</b> 2168 River Valley Relief MIPS 5601 Old Greenwood Rd Suite C Fort Smith, AR 72903 License: 00065C	<b>Order ID:</b> OR10873 <b>Lot Number:</b> M00065C13247412611 <b>Production Run:</b> E20240219GSMHTC	<b>Sample Type:</b> Primary <b>Matrix:</b> Concentrate <b>Mass:</b> 4g <b>Date Collected:</b> 02/19/2024 <b>Date Received:</b> 02/19/2024
<b>Cultivar (Strain) or Sample Description:</b> Grease Monkey Indica Hybrid HTFSE Resin Cart			<b>Date Completed:</b> 02/20/2024

**CANNABINOID (POTENCY) PROFILE (SOP: SOP-CANN-001)**

**Analysis Date/Time:** 02/20/2024 1734      **Method:** HPLC/DAD      **Moisture Content (%):** -  
**Analyst:** PW      **Instrument:** Agilent 1100      **Water Activity (aw):** -

<u>Cannabinoid</u>	<u>Result (%)</u>	<u>Result (mg/g)</u>	<u>LOD (mg/g)</u>	<u>LOQ (mg/g)</u>	<u>Result (mg/mL)</u>	<u>Per Serving (mg)</u>	<u>Per Unit (mg)</u>
CBC	ND	ND	0.110	0.256	-	-	-
CBCA	ND	ND	0.341	0.796	-	-	-
CBD	2.58	25.8	0.775	1.81	-	25.8	25.8
CBDA	0.286	2.86	0.285	0.666	-	2.86	2.86
CBDV	ND	ND	0.124	0.290	-	-	-
CBDVA	ND	ND	0.332	0.774	-	-	-
CBG	0.391	3.91	0.503	1.17	-	3.91	3.91
CBGA	2.70	27.0	0.713	0.841	-	27.0	27.0
CBL	ND	ND	0.581	1.36	-	-	-
CBN	0.124	1.24	0.267	0.624	-	1.24	1.24
CBNA	ND	ND	0.288	0.672	-	-	-
Δ9-THC	14.8	148	0.320	0.746	-	148	148
Δ8-THC	ND	ND	0.499	1.17	-	-	-
THCA	35.4	354	0.173	0.406	-	354	354
THCV	0.149	1.49	0.416	0.971	-	1.49	1.49
THCVA	0.245	2.45	0.133	0.309	-	2.45	2.45
<b>TOTAL</b>	<b>56.7</b>	<b>567</b>			<b>-</b>	<b>567</b>	<b>567</b>
<b>TOTAL CBC</b>	<b>-</b>	<b>-</b>			<b>-</b>	<b>-</b>	<b>-</b>
<b>TOTAL CBD</b>	<b>2.83</b>	<b>28.3</b>			<b>-</b>	<b>28.3</b>	<b>28.3</b>
<b>TOTAL CBDV</b>	<b>-</b>	<b>-</b>			<b>-</b>	<b>-</b>	<b>-</b>
<b>TOTAL CBG</b>	<b>2.76</b>	<b>27.6</b>			<b>-</b>	<b>27.6</b>	<b>27.6</b>
<b>TOTAL CBN</b>	<b>0.124</b>	<b>1.24</b>			<b>-</b>	<b>1.24</b>	<b>1.24</b>
<b>TOTAL THC</b>	<b>45.8</b>	<b>458</b>			<b>-</b>	<b>458</b>	<b>458</b>
<b>TOTAL THCV</b>	<b>0.362</b>	<b>3.62</b>			<b>-</b>	<b>3.62</b>	<b>3.62</b>



**SERVING MASS (g):** 1.00  
**SERVINGS/UNIT:** 1

"-" Not detected above LOD.

*Deviations from standard operating procedure:*  
None

*Recoveries for all analyte standards:* 90-110%  
*Replicate Uncertainties:* <5% RSD, <20% RPD  
*Sample/Reagent Blanks:* <RL for all analytes

Values for plant matter are adjusted for moisture content.

Total CBC = (CBCA x 0.877) + CBC  
 Total CBD = (CBDA x 0.877) + CBD  
 Total CBDV = (CBDVA x 0.867) + CBDV  
 Total CBG = (CBGA x 0.878) + CBG  
 Total CBN = (CBNA x 0.876) + CBN  
 Total THC = (THCA x 0.877) + Δ9-THC  
 Total THCV = (THCVA x 0.867) + THCV

Percentage results are reported by mass.

mg/g results are reported as mass component per mass material.

*Abbreviations:* DAD - Diode Array Detector, HPLC - High Pressure Liquid Chromatography, RL - Reporting Limit, RPD - Relative Percent Difference, RSD - Relative Standard Deviation, DET - Detected (less than LOQ), LOD - Limit of Detection, LOQ - Limit of Quantitation, UM - Measurement Uncertainty

This information is provided as a service and makes no claims of efficacy and/or safety of this product. Results are applicable only for the sample(s) analyzed and for the specific analysis conducted. This report is for informational purposes only and should not be used to diagnose, treat, or prevent any medical-related symptoms. The statements and results herein have not been approved and/or endorsed by the FDA.

**REPORT OF LABORATORY ANALYSIS**

This report shall not be reproduced, except in full, without the written consent of Felling Analytical Services and Technology (F.A.S.T.), LLC



**CERTIFICATE OF ANALYSIS (SAMPLE ID: SA37160)**

<b>Testing Location:</b> Arkansas 232 S. Broadview St. Greenbrier, AR 72058 License: ADH 113	<b>Customer ID:</b> 2168 River Valley Relief MIPS 5601 Old Greenwood Rd Suite C Fort Smith, AR 72903 License: 00065C	<b>Order ID:</b> OR10873 <b>Lot Number:</b> M00065C13247412611 <b>Production Run:</b> E20240219GSMHTC	<b>Sample Type:</b> Primary <b>Matrix:</b> Concentrate <b>Mass:</b> 4g <b>Date Collected:</b> 02/19/2024 <b>Date Received:</b> 02/19/2024
<b>Cultivar (Strain) or Sample Description:</b> Grease Monkey Indica Hybrid HTFSE Resin Cart			<b>Date Completed:</b> 02/20/2024

**TERPENOID PROFILE**

**Analysis Date/Time:** 02/20/2024 0957  
**Analyst:** KF

**Method:** GC/MS  
**Instrument:** Agilent 7890/5975

**Deviations from SOP:**  
None

<u>Terpene</u>	<u>Result (µg/g)</u>	<u>Result (%)</u>	
α-Bisabolol	ND	-	
Camphene	806	0.0806	
δ-3-Carene	ND	-	
β-Caryophyllene	23800	2.38	█
Caryophyllene oxide	ND	-	
p-Cymene	582	0.0582	
Eucalyptol	ND	-	
Geraniol	ND	-	
Guaiol	ND	-	
α-Humulene	10500	1.05	█
Isopulegol	ND	-	
d-Limonene	11900	1.19	█
Linalool	48.6	0.00486	
β-Myrcene	19600	1.96	█
cis-Nerolidol	ND	-	
trans-Nerolidol	797	0.0797	
α-Ocimene	ND	-	
β-Ocimene	ND	-	
α-Pinene	3800	0.380	█
β-Pinene	2890	0.289	█
α-Terpinene	ND	-	
γ-Terpinene	26.4	0.00264	
Terpinolene	365	0.0365	
<b>TOTAL</b>	<b>75100</b>	<b>7.51</b>	



*Abbreviations:* GC - Gas Chromatography, MS - Mass Spectrometry, RL - Reporting Limit  
*Abbreviations:* ND - Not Detected, LOD - Limit of Detection, LOQ - Limit of Quantitation

This information is provided as a service and makes no claims of efficacy and/or safety of this product.

Results are applicable only for the sample(s) analyzed and for the specific analysis conducted.

This report is for informational purposes only and should not be used to diagnose, treat, or prevent any medical-related symptoms.

The statements and results herein have not been approved and/or endorsed by the FDA.

**Reporting Limit (µg/g): 1.79**

"-" Not detected above LOD.

**REPORT OF LABORATORY ANALYSIS**

This report shall not be reproduced, except in full, without the written consent of Felling Analytical Services and Technology (F.A.S.T.), LLC

*Kyle W. Felling*  
Kyle W. Felling, Ph.D.  
Laboratory Director



**CERTIFICATE OF ANALYSIS (SAMPLE ID: SA37160)**

<b>Testing Location:</b> Arkansas 232 S. Broadview St. Greenbrier, AR 72058 License: ADH 113	<b>Customer ID:</b> 2168 River Valley Relief MIPS 5601 Old Greenwood Rd Suite C Fort Smith, AR 72903 License: 00065C	<b>Order ID:</b> OR10873 <b>Lot Number:</b> M00065C13247412611 <b>Production Run:</b> E20240219GSMHTC	<b>Sample Type:</b> Primary <b>Matrix:</b> Concentrate <b>Mass:</b> 4g <b>Date Collected:</b> 02/19/2024 <b>Date Received:</b> 02/19/2024
<b>Cultivar (Strain) or Sample Description:</b> Grease Monkey Indica Hybrid HTFSE Resin Cart			<b>Date Completed:</b> 02/20/2024

**RESIDUAL SOLVENT PROFILE (SOP: SOP-RS-001)**

<b>Analysis Date/Time:</b> 02/20/2024 0241	<b>Method:</b> HS/GC/MS	<b>Deviations from SOP:</b>
<b>Analyst:</b> KF	<b>Instrument:</b> Agilent 7890/5975	None

Solvent	Result (µg/g)	LOD (µg/g)	LOQ (µg/g)	Action Level (µg/g)	Solvent	Result (µg/g)	LOD (µg/g)	LOQ (µg/g)	Action Level (µg/g)
Acetone (67-64-1)	-	154	308	5000	n-Heptane (142-82-5)	-	154	308	5000
Acetonitrile (75-5-8)	-	154	308	410	n-Hexane (110-54-3)	-	53.9	108	290
Benzene (71-43-2)	-	1.54	3.08	2	Isobutane (75-28-5)	-	154	308	5000
n-Butane (106-97-2)	-	154	308	5000	Isopropanol (67-63-0)	-	154	308	5000
1-Butanol (71-36-3)	-	154	308	5000	Isopropyl acetate (108-21-4)	-	154	308	5000
2-Butanol (78-92-2)	-	154	308	5000	Isopropyl benzene (98-82-8)	-	15.4	30.8	70
2-Butanone (78-93-3)	-	154	308	5000	Methanol (67-56-1)	-	154	308	3000
Cyclohexane (110-82-7)	-	154	308	3880	2-Methylbutane (78-78-4)	-	154	308	5000
1,2-Dimethoxyethane (110-71-4)	-	15.4	30.8	100	Methylene chloride (75-9-2)	-	154	308	600
N,N-Dimethylacetamide (127-19-5)	-	154	308	1090	2-Methylpentane (107-83-5)	-	53.9	108	290
2,2-Dimethylbutane (75-83-2)	-	53.9	108	290	3-Methylpentane (96-10-0)	-	53.9	108	290
2,3-Dimethylbutane (79-29-8)	-	53.9	108	290	n-Pentane (109-66-0)	-	154	308	5000
N,N-Dimethylformamide (68-12-2)	-	154	308	880	1-Pentanol (71-41-0)	-	154	308	5000
Dimethylsulfoxide (67-68-5)	-	154	308	5000	n-Propane (74-98-6)	-	154	308	5000
1,4-Dioxane (123-91-1)	-	154	308	380	1-Propanol (71-23-8)	-	154	308	5000
Ethanol (64-17-5)	-	154	308	5000	Pyridine (110-86-1)	-	53.9	108	200
2-Ethoxyethanol (110-80-5)	-	53.9	108	160	Tetrahydrofuran (109-99-9)	-	154	308	720
Ethyl ether (60-29-7)	-	154	308	5000	Tetramethylene sulfone (126-33-0)	-	53.9	108	160
Ethyl acetate (141-78-6)	-	154	308	5000	Toluene (108-88-3)	-	154	308	890
Ethyl benzene (100-41-4)	-	154	308	2170	o-Xylene (95-47-6)	-	154	308	2170
Ethylene glycol (107-21-1)	-	154	308	620	m,p-Xylene (108-38-3 or 106-42-3)	-	154	308	2170
Ethylene oxide (75-21-8)	-	15.4	30.8	50	Xylenes* (1330-20-7)	-	43.3	86.7	2170



**Color Key**

RESULT < AL
RESULT > AL

"DET" detected less than LOQ

"-" not detected above LOD

"\*" - o,m,p-Xylene and Ethylbenzene

Action levels are referenced from the State of Arkansas MMJ testing guidelines.

A value of "-" for the action level means that analyte is not currently regulated by the regulations referenced above.

Solvent	Synonym(s)	Solvent	Synonym(s)
Acetonitrile	Methyl Cyanide, ACN	Ethylene glycol	1,2-Ethanediol
1-Butanol	n-Butanol, Butyl Alcohol	Isobutane	2-Methylpropane
2-Butanol	sec-Butyl alcohol	Isopropanol	2-Propanol, IPA
2-Butanone	Methyl ethyl ketone, MEK	Isopropyl Acetate	Acetic acid isopropyl ester
1,2-Dimethoxyethane	Monoglyme	Methanol	Methyl alcohol
2,3-Dimethylbutane	Neohexane	2-Methylbutane	Isopentane
2,3-Dimethylbutane	Diisopropyl	Methylene chloride	Dichloromethane
N,N-Dimethylformamide	DMF	2-Methylpentane	Isohexane
Dimethylsulfoxide	DMSO	1-Pentanol	n-Amyl alcohol
2-Ethoxyethanol	Cellosolve, Ethyl glycol	1-Propanol	Propyl alcohol
Ethyl ether	Diethyl ether, Ether	Tetrahydrofuran	THF
Ethyl acetate	EtOAc	Tetramethylene sulfone	Sulfolane
Ethyl benzene	Phenylethane	Xylene	Dimethylbenzene

Abbreviations: HS-Headspace, GC-Gas Chromatography, MS-Mass Spectrometry, RL-Reporting Limit, AL-Action Level, CAS-Chemical Abstract Services, LOD - Limit of Detection, LOQ - Limit of Quantification

Disclaimer: This information is provided as a service and makes no claims of efficacy and/or safety of this product. Results are applicable only for the sample(s) analyzed and for the specific analysis conducted. This report is for informational purposes only and should not be used to diagnose, treat, or prevent any medical-related symptoms. The statements and results herein have not been approved and/or endorsed by the FDA.

**REPORT OF LABORATORY ANALYSIS**

This report shall not be reproduced, except in full, without the written consent of Felling Analytical Services and Technology (F.A.S.T.), LLC

*Kyle W. Felling*  
Kyle W. Felling, Ph.D.  
Laboratory Director



**CERTIFICATE OF ANALYSIS (SAMPLE ID: SA37160)**

<b>Testing Location:</b> Arkansas 232 S. Broadview St. Greenbrier, AR 72058 License: ADH 113	<b>Customer ID:</b> 2168 River Valley Relief MIPS 5601 Old Greenwood Rd Suite C Fort Smith, AR 72903 License: 00065C	<b>Order ID:</b> OR10873 <b>Lot Number:</b> M00065C13247412611 <b>Production Run:</b> E20240219GSMHTC	<b>Sample Type:</b> Primary <b>Matrix:</b> Concentrate <b>Mass:</b> 4g <b>Date Collected:</b> 02/19/2024 <b>Date Received:</b> 02/19/2024
--	--	---	---

**Cultivar (Strain) or Sample Description:** Grease Monkey Indica Hybrid HTFSE Resin Cart **Date Completed:** 02/20/2024

**PESTICIDES PROFILE (SOP: SOP-PEST-001)**

**Analysis Date/Time:** 02/20/2024 1742  
**Analyst:** KF

**Method:** LC/MS/MS  
**Instrument:** Shimadzu LC-8050

**Deviations from SOP:**  
None

Pesticide	Result (µg/g)	LOD (µg/g)	LOQ (µg/g)	Action Level (µg/g)	Pesticide	Result (µg/g)	LOD (µg/g)	LOQ (µg/g)	Action Level (µg/g)
Abamectin (71751-41-2)	-	0.0481	0.384	0.5	Kresoxim-methyl (143390-89-0)	-	0.0481	0.384	0.4
Acephate (30560-19-1)	-	0.0481	0.384	0.4	Malathion (121-75-5)	-	0.0481	0.384	0.2
Acetaminocyl (57960-19-7)	-	0.0481	0.384	2	Metalaxyl (57837-19-1)	-	0.0481	0.384	0.2
Acetamiprid (135410-20-7)	-	0.0481	0.384	0.2	Methiocarb (2032-65-7)	-	0.0481	0.384	0.2
Aldicarb (116-06-3)	-	0.0481	0.384	0.4	Methomyl (16752-77-5)	-	0.0481	0.384	0.4
Azoxystrobin (131860-33-8)	-	0.0481	0.384	0.2	Methyl parathion (298-0-0)	-	0.0481	0.384	0.2
Bifenazate (149877-41-8)	-	0.0481	0.384	0.2	MGK 264 (113-48-4)	-	0.0481	0.384	0.2
Bifenthrin (82657-04-3)	-	0.0481	0.384	0.2	Myclobutanil (88671-89-0)	-	0.0481	0.384	0.2
Boscalid (188425-85-6)	-	0.0481	0.384	0.4	Naled (300-76-5)	-	0.0481	0.384	0.5
Carbaryl (63-25-2)	-	0.0481	0.384	0.2	Oxamyl (23135-22-0)	-	0.0481	0.384	1
Carbofuran (1563-66-2)	-	0.0481	0.384	0.2	Pacllobutrazol (76738-62-0)	-	0.0481	0.384	0.4
Chlorantraniliprole (800008-45-7)	-	0.0481	0.384	0.2	Permethrins (52645-53-1)	-	0.0481	0.384	0.2
Chlorfenapyr (122453-73-0)	-	0.0481	0.384	1	Phosmet (732-11-6)	-	0.0481	0.384	0.2
Chlorpyrifos (2921-88-2)	-	0.0481	0.384	0.2	Piperonyl butoxide (51-03-6)	-	0.0481	0.384	2
Clofentezine (74115-24-5)	-	0.0481	0.384	0.2	Prallethrins (2331-36-9)	-	0.0481	0.384	0.2
Cyfluthrin (68359-37-5)	-	0.0481	0.384	1	Propiconazole (60207-90-1))	-	0.0481	0.384	0.4
Cypermethrin (52315-07-8)	-	0.0481	0.384	1	Propoxur (114-26-1)	-	0.0481	0.384	0.2
Daminozide (1596-84-5)	-	0.0481	0.384	1	Pyrethrins (8003-34-7)	-	0.0481	0.384	1
DDVP (62-73-7)	-	0.0481	0.384	0.1	Pyridaben (96489-71-3)	-	0.0481	0.384	0.2
Diazinon (333-41-5)	-	0.0481	0.384	0.2	Spinosad (168316-95-8)	-	0.0481	0.384	0.2
Dimethoate (60-51-5)	-	0.0481	0.384	0.2	Spiromesifen (283594-90-1)	-	0.0481	0.384	0.2
Ethoprophos (13194-48-4)	-	0.0481	0.384	0.2	Spirotetramat (203313-25-1)	-	0.0481	0.384	0.2
Etofenprox (80844-07-1)	-	0.0481	0.384	0.4	Spiroxamine (118134-30-8)	-	0.0481	0.384	0.4
Etoxazole (153233-91-1)	-	0.0481	0.384	0.2	Tebuconazole (80443-41-0)	-	0.0481	0.384	0.4
Fenoxycarb (72490-01-8)	-	0.0481	0.384	0.2	Thiacloprid (111988-49-9)	-	0.0481	0.384	0.2
(E)-Fenpyroximate (134098-61-6)	-	0.0481	0.384	0.4	Thiamethoxam (153719-23-4)	-	0.0481	0.384	0.2
Fipronil (120068-37-3)	-	0.0481	0.384	0.4	Trifloxystrobin (141517-21-7)	-	0.0481	0.384	0.2
Fonicamid (158062-67-0)	-	0.0481	0.384	1					
Fludioxinil (131341-86-1)	-	0.0481	0.384	0.4					
Hexythiazox (78587-05-0)	-	0.0481	0.384	1					
Imazalil (35554-44-0)	-	0.0481	0.384	0.2					
Imidacloprid (138261-41-3)	-	0.0481	0.384	0.4					



**Color Key**

**RESULT < AL**  
**RESULT > AL**

"DET" detected less than LOQ  
"-." not detected above LOD  
Permethrins measured as the cumulative residue of the *cis*- and *trans*- permethrin isomers.  
Pyrethrins measured as the cumulative residue of the pyrethrin I, cinerin I, and jasmolin I isomers.  
Action levels are referenced from the State of Arkansas MMJ testing guidelines.  
A value of "-" for the action level means that analyte is not currently regulated by the regulations referenced above.  
*Disclaimer:* This information is provided as a service and makes no claims of efficacy and/or safety of this product. Results are applicable only for the sample(s) analyzed and for the specific analysis conducted. This report is for informational purposes only and should not be used to diagnose, treat, or prevent any medical-related symptoms. The statements and results herein have not been approved and/or endorsed by the FDA.

Abbreviations: LC - Liquid Chromatography, MS - Mass Spectrometry, RL - Reporting Limit, AL - Action Level, CAS - Chemical Abstract Services, LOD - Limit of Detection, LOQ - Limit of Quantification

Pesticide	Synonym(s)	Pesticide	Synonym(s)	Pesticide	Synonym(s)
Cyfluthrin	Baythroid	Myclobutanil	Sythane	Propiconazole	Tilt
DDVP	Dichlorvos	Naled	Dibrom	Propoxur	Baygon
Ethoprophos	Prophos	Phosmet	Imidan		

**REPORT OF LABORATORY ANALYSIS**

This report shall not be reproduced, except in full, without the written consent of Felling Analytical Services and Technology (F.A.S.T.), LLC



*Kyle W. Felling*  
Kyle W. Felling, Ph.D.  
Laboratory Director

**CERTIFICATE OF ANALYSIS (SAMPLE ID: SA37160)**

<b>Testing Location:</b> Arkansas 232 S. Broadview St. Greenbrier, AR 72058 License: ADH 113	<b>Customer ID:</b> 2168 River Valley Relief MIPS 5601 Old Greenwood Rd Suite C Fort Smith, AR 72903 License: 00065C	<b>Order ID:</b> OR10873 <b>Lot Number:</b> M00065C13247412611 <b>Production Run:</b> E20240219GSMHTC	<b>Sample Type:</b> Primary <b>Matrix:</b> Concentrate <b>Mass:</b> 4g <b>Date Collected:</b> 02/19/2024 <b>Date Received:</b> 02/19/2024
<b>Cultivar (Strain) or Sample Description:</b> Grease Monkey Indica Hybrid HTFSE Resin Cart			<b>Date Completed:</b> 02/20/2024

**HEAVY METAL PROFILE (SOP: SOP-ICP-200.6)**

**Analysis Date/Time:** 02/20/2024 2020 (ICP/OES)      **Method:** ICP/MS      **Deviations from SOP:**  
**Analysis Date/Time:** - (DMA)      **Instrument:** Agilent 7500ce      None  
**Analyst:** KF

<u>Heavy Metal</u>	<u>Result</u> (µg/kg)	<u>LOD</u> (µg/kg)	<u>LOQ</u> (µg/kg)	<u>Action Level</u> (µg/kg)
Arsenic (As)	-	57.6	91.2	200
Cadmium (Cd)	-	57.6	91.2	200
Lead (Pb)	-	57.6	91.2	500
Mercury (Hg)	-	57.6	91.2	100

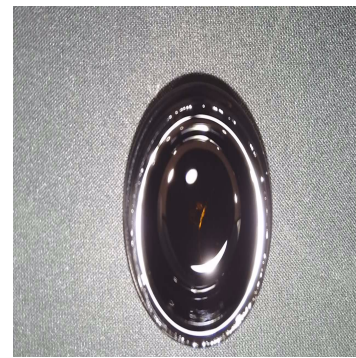

*Abbreviations:* ICP - Inductively-Coupled Plasma, OES - Optical Emission Spectroscopy,  
 DMA - Direct Mercury Analyzer, RL - Reporting Limit, AL - Action Level, LOD - Limit of Detection, LOQ - Limit of Quantitation

**Color Key**

RESULT < AL
RESULT > AL

"DET" detected less than LOQ

"-" not detected above LOD

Action levels for heavy metals are referenced from the State of Arkansas MMJ testing guidelines.

*Disclaimer:* This information is provided as a service and makes no claims of efficacy and/or safety of this product. Results are applicable only for the sample(s) analyzed and for the specific analysis conducted. This report is for informational purposes only and should not be used to diagnose, treat, or prevent any medical-related symptoms. The statements and results herein have not been approved and/or endorsed by the FDA.

**REPORT OF LABORATORY ANALYSIS**

This report shall not be reproduced, except in full, without the written consent of  
 Felling Analytical Services and Technology (F.A.S.T.), LLC

*Kyle W. Felling*  
 Kyle W. Felling, Ph.D.  
 Laboratory Director



**CERTIFICATE OF ANALYSIS (SAMPLE ID: SA37160)**

<b>Testing Location:</b> Arkansas 232 S. Broadview St. Greenbrier, AR 72058 License: ADA 05_H273	<b>Customer ID:</b> 2168 River Valley Relief MIPS 5601 Old Greenwood Rd Suite C Fort Smith, AR 72903 License: 00065C	<b>Sample ID:</b> SA37160 <b>Lot Number:</b> M00065C13247412611 <b>Production Run:</b> E20240219GSMHTC	<b>Sample Type:</b> Primary <b>Matrix:</b> Concentrate <b>Mass:</b> 4g <b>Date Collected:</b> 02/19/2024 <b>Date Received:</b> 02/19/2024
<b>Cultivar (Strain) or Sample Description:</b> Grease Monkey Indica Hybrid HTFSE Resin Cart			<b>Date Completed:</b> 02/20/2024

**MICROBIOLOGICAL PROFILE (SOP: SOP-Micro-001)**

**Analysis Date/Time:** 02/20/2024 1431      **Method:** Hardy Diagnostics CompactDry      **Deviations from SOP:**  
**Analyst:** PW      **Instrument:** Thermo Incubator      None

<u>Bacteria/Microbe</u>	<u>Result (CFU/g)</u>	<u>Action Level (CFU/g)</u>
Aerobic Plate Count	NT	-
Coliforms, Total	Absent	1
Escherichia Coli (E. Coli)	Absent	100
Mold/Yeast	NT	-
Pseudomonas aeruginosa	NT	-
Salmonella spp.	NT	-
Staphylococcus aureus	NT	-



**Abbreviations:** EC - Escherichia Coli, CFU - Colony-Forming Unit, RL - Reporting Limit, AL - Action Level, TNTC - Too Numerous To Count, NT - Not Tested  
Absent - Not Detected Above RL, Present - Detected Above RL

**Color Key**

**RESULT < AL**

**RESULT > AL**

**Reporting Limit (CFU/g)**  
1

Action levels for microbiology are referenced from the State of Arkansas MMJ testing guidelines.  
A value of "-" for the action level means that analyte is not currently regulated by the regulations referenced above.

**Disclaimer:** This information is provided as a service and makes no claims of efficacy and/or safety of this product. Results are applicable only for the sample(s) analyzed and for the specific analysis conducted. This report is for informational purposes only and should not be used to diagnose, treat, or prevent any medical-related symptoms. The statements and results herein have not been approved and/or endorsed by the FDA.

*Kyle W. Felling*  
Kyle W. Felling, Ph.D.  
Laboratory Director

**REPORT OF LABORATORY ANALYSIS**  
This report shall not be reproduced, except in full, without the written consent of  
Felling Analytical Services and Technology (F.A.S.T.), LLC

[www.FASTLlaboratories.com](http://www.FASTLlaboratories.com)

