

SUMMARY OF ANALYSIS (SAMPLE ID: SA42290)

Testing Location: Arkansas 232 S. Broadview St. Greenbrier, AR 72058 License: ADH 113	Customer ID: 2168 River Valley Relief MIPS 5601 Old Greenwood Rd Suite C Fort Smith, AR 72903 License: 00065C	Order ID: OR11821 Lot Number: M00065C13247683917 Production Run: E20250924RVL01	Sample Type: Primary Matrix: Concentrate Mass: 4ea Date Collected: 09/25/2025 Date Received: 09/25/2025
--	--	--	--

Cultivar (Strain) or Sample Description: Red Velvet Hybrid Live Diamonds 1g Jar **Date Completed:** 09/29/2025

*This page is simply a summary of the analysis performed. For analytical details, please consult the individual Certificate(s) of Analysis for each of the specific test(s) performed. All contaminant action levels are referenced from the State of Arkansas MMJ testing guidelines.
*Where provided, statements of conformity (e.g. Pass/Fail) are made in accordance with ILAC G8, Binary Statement for Simple Acceptance Rule (w=0, AL=TL).
PASS: when the result is within the acceptance interval. FAIL: when the result is outside the acceptance interval

Moisture Content (%)

Not Tested

Water Activity (aw)

Not Tested

PASS/FAIL

PASS

Moisture content/water activity action levels are referenced from the State of Arkansas MMJ testing guidelines.

Moisture content levels less than 15% are recommended but the sample does not fail. Water activity levels must be less than 0.65aw.

Cannabinoids (Top 3)	(%)	mg/g
THCA	93.5	935
CBGA	1.56	15.6
Δ9-THC	1.38	13.8
TOTAL CBD	0.000	0.000
TOTAL THC	83.4	834
TOTAL CANNABINOIDS	96.9	969

Terpenes (Top 5)	(%)	ppm
d-Limonene	0.786	7860
β-Caryophyllene	0.618	6180
β-Myrcene	0.412	4120
α-Humulene	0.187	1870
Linalool	0.153	1530
TOTAL TERPENES	2.94	29400

Contaminants	PASS/FAIL
Heavy Metals:	PASS
Microbiology:	PASS
Pesticides:	PASS
Residual Solvents:	PASS



Scan the QR code to verify results.

This information is provided as a service and makes no claims of efficacy and/or safety of this product. Results are applicable only for the sample(s) analyzed and for the specific analysis conducted. This report is for informational purposes only and should not be used to diagnose, treat, or prevent any medical-related symptoms. The statements and results herein have not been approved and/or endorsed by the FDA.

REPORT OF LABORATORY ANALYSIS

This report shall not be reproduced, except in full, without the written consent of Felling Analytical Services and Technology (F.A.S.T.), LLC

www.FASTLaboratories.com

F.A.S.T. Personnel perform sampling following the Sampling SOP (SOP-02).

Kyle W. Felling
Kyle W. Felling, Ph.D.
Laboratory Director



CERTIFICATE OF ANALYSIS (SAMPLE ID: SA42290)

Testing Location: Arkansas 232 S. Broadview St. Greenbrier, AR 72058 License: ADH 113	Customer ID: 2168 River Valley Relief MIPS 5601 Old Greenwood Rd Suite C Fort Smith, AR 72903 License: 00065C	Order ID: OR11821 Lot Number: M00065C13247683917 Production Run: E20250924RVL01	Sample Type: Primary Matrix: Concentrate Mass: 4ea Date Collected: 09/25/2025 Date Received: 09/25/2025
--	--	--	--

Cultivar (Strain) or Sample Description: Red Velvet Hybrid Live Diamonds 1g Jar **Date Completed:** 09/29/2025

CANNABINOID (POTENCY) PROFILE (SOP: SOP-CANN-001)

Analysis Date/Time: 09/28/2025 1604
Analyst: PW

Method: HPLC/DAD
Instrument: Agilent 1100

Moisture Content (%): -
Water Activity (aw): -

<u>Cannabinoid</u>	<u>Result (%)</u>	<u>Result (mg/g)</u>	<u>LOD (mg/g)</u>	<u>LOQ (mg/g)</u>	<u>Result (mg/mL)</u>	<u>Per Serving (mg)</u>	<u>Per Unit (mg)</u>
CBC	ND	ND	0.102	0.239	-	0.000	0.000
BCA	ND	ND	0.318	0.742	-	0.000	0.000
CBD	ND	ND	0.722	1.69	-	0.000	0.000
CBDA	ND	ND	0.266	0.621	-	0.000	0.000
CBDV	ND	ND	0.116	0.270	-	0.000	0.000
CBDVA	ND	ND	0.309	0.721	-	0.000	0.000
CBG	ND	ND	0.469	1.09	-	0.000	0.000
CBGA	1.56	15.6	0.665	0.784	-	15.6	15.6
CBL	ND	ND	0.542	1.26	-	0.000	0.000
CBN	ND	ND	0.249	0.581	-	0.000	0.000
CBNA	ND	ND	0.269	0.626	-	0.000	0.000
Δ9-THC	1.38	13.8	0.298	0.695	-	13.8	13.8
Δ8-THC	ND	ND	0.465	1.09	-	0.000	0.000
THCA	93.5	935	0.162	0.378	-	935	935
THCV	ND	ND	0.388	0.904	-	0.000	0.000
THCVA	0.507	5.07	0.124	0.288	-	5.07	5.07
TOTAL	96.9	969				969	969
TOTAL CBC	0.000	0.000				0.000	0.000
TOTAL CBD	0.000	0.000				0.000	0.000
TOTAL CBDV	0.000	0.000				0.000	0.000
TOTAL CBG	1.37	13.7				13.7	13.7
TOTAL CBN	0.000	0.000				0.000	0.000
TOTAL THC	83.4	834				834	834
TOTAL THCV	0.440	4.40				4.40	4.40

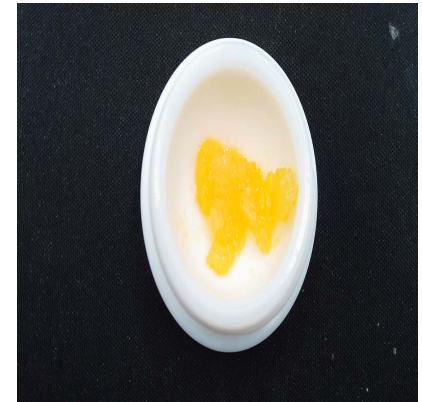

SERVING MASS (g): 1.00
SERVINGS/UNIT: 1

"-" Not reported for this sample.

Deviations from standard operating procedure:
None

Recoveries for all analyte standards: 90-110%
Replicate Uncertainties: <5% RSD, <20% RPD
Sample/Reagent Blanks: <RL for all analytes

Values for plant matter are adjusted for moisture content.
Dry percent = Wet percent / (1-(Moisture Content/100))

Total CBC = (BCA x 0.877) + CBC
Total CBD = (CBDA x 0.877) + CBD
Total CBDV = (CBDVA x 0.867) + CBDV
Total CBG = (CBGA x 0.878) + CBG
Total CBN = (CBNA x 0.876) + CBN
Total THC = (THCA x 0.877) + Δ9-THC
Total THCV = (THCVA x 0.867) + THCV

Percentage results are reported by mass.

mg/g results are reported as mass component per mass material.

Abbreviations: DAD - Diode Array Detector, HPLC - High Pressure Liquid Chromatography, RL - Reporting Limit, RPD - Relative Percent Difference, RSD - Relative Standard Deviation, DET - Detected (less than LOQ), LOD - Limit of Detection, LOQ - Limit of Quantitation, ND - Not Detected (less than LOD)

This information is provided as a service and makes no claims of efficacy and/or safety of this product. Results are applicable only for the sample(s) analyzed and for the specific analysis conducted. This report is for informational purposes only and should not be used to diagnose, treat, or prevent any medical-related symptoms.

The statements and results herein have not been approved and/or endorsed by the FDA.

REPORT OF LABORATORY ANALYSIS

This report shall not be reproduced, except in full, without the written consent of Felling Analytical Services and Technology (F.A.S.T.), LLC

www.FASTLaboratories.com

F.A.S.T. Personnel perform sampling following the Sampling SOP (SOP-02).

Kyle W. Felling
Kyle W. Felling, Ph.D.
Laboratory Director



CERTIFICATE OF ANALYSIS (SAMPLE ID: SA42290)

Testing Location: Arkansas 232 S. Broadview St. Greenbrier, AR 72058 License: ADH 113	Customer ID: 2168 River Valley Relief MIPS 5601 Old Greenwood Rd Suite C Fort Smith, AR 72903 License: 00065C	Order ID: OR11821 Lot Number: M00065C13247683917 Production Run: E20250924RVLD01	Sample Type: Primary Matrix: Concentrate Mass: 4ea Date Collected: 09/25/2025 Date Received: 09/25/2025
--	--	---	--

Cultivar (Strain) or Sample Description: Red Velvet Hybrid Live Diamonds 1g Jar **Date Completed:** 09/29/2025

TERPENOID PROFILE

Analysis Date/Time: 09/29/2025 0339
Analyst: KF

Method: GC/MS
Instrument: Agilent 7890/5975

Deviations from SOP:
None

<u>Terpene</u>	<u>Result (ppm)</u>	<u>Result (%)</u>	<u>Terpene</u>	<u>Result (ppm)</u>	<u>Result (%)</u>
α-Bisabolol	403	0.0403	d-Limonene	7860	0.786
L-Borneol	ND	-	Linalool	1530	0.153
D-Borneol	48.5	0.00485	l-Menthone	ND	-
Camphene	184	0.0184	Menthol	226	0.0226
Camphor	ND	-	β-Myrcene	4120	0.412
δ-3-Carene	<LOQ	-	Nerol	87.1	0.00871
Carvacrol	ND	-	cis-Nerolidol	ND	-
Carvone	ND	-	trans-Nerolidol	251	0.0251
β-Caryophyllene	6180	0.618	Nootkatone	ND	-
Caryophyllene oxide	109	0.0109	cis-β-Ocimene	84.7	0.00847
Cedrene	57.9	0.00579	trans-β-Ocimene	250	0.0250
Cedrol	ND	-	Octyl acetate	<LOQ	-
cis-Citral	ND	-	α-Phellandrene	<LOQ	-
trans-Citral	73.7	0.00737	Phytane	ND	-
Citronellol	ND	-	α-Pinene	810	0.0810
o-Cymene	ND	-	β-Pinene	908	0.0908
m-Cymene	ND	-	Piperitone	ND	-
p-Cymene	ND	-	Pulegone	ND	-
Eucalyptol	ND	-	Sabinene	ND	-
trans-β-Farnesene	1420	0.142	Sabinene hydrate	<LOQ	-
Farnesol 1	ND	-	Safranal	ND	-
Farnesol 2	ND	-	Squalene	120	0.0120
Fenchone	133	0.0133	Terpinen-4-ol	<LOQ	-
Fenchyl alcohol	642	0.0642	α-Terpinene	<LOQ	-
Geraniol	64.5	0.00645	γ-Terpinene	<LOQ	-
Geranyl acetate	1240	0.124	α-Terpineol	65.4	0.00654
Guaiol	80.9	0.00809	Terpinolene	102	0.0102
α-Humulene	1870	0.187	α-Thujone	191	0.0191
Isoborneol	<LOQ	-	Thymol	66.0	0.00660
Isobornyl acetate	ND	-	Valencene	204	0.0204
d-Isomenthone	ND	-	d-Valerolactam	ND	-
Isopulegol	45.6	0.00456	Verbenone	ND	-

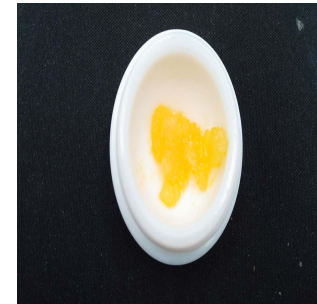

Abbreviations: GC - Gas Chromatography, MS - Mass Spectrometry, RL - Reporting Limit

Abbreviations: ND - Not Detected, , LOD - Limit of Detection, LOQ - Limit of Quantitation

This information is provided as a service and makes no claims of efficacy and/or safety of this product.

Results are applicable only for the sample(s) analyzed and for the specific analysis conducted.

This report is for informational purposes only and should not be used to diagnose, treat, or prevent any medical-related symptoms.

The statements and results herein have not been approved and/or endorsed by the FDA.

"-" Not detected above LOD.

TOTAL (ppm) 29400 (%) 2.94 **Reporting Limit (ppm):** 44.9

REPORT OF LABORATORY ANALYSIS

This report shall not be reproduced, except in full, without the written consent of Felling Analytical Services and Technology (F.A.S.T.), LLC

www.FASTLaboratories.com

F.A.S.T. Personnel perform sampling following the Sampling SOP (SOP-02).

Kyle W. Felling
Kyle W. Felling, Ph.D.
Laboratory Director



CERTIFICATE OF ANALYSIS (SAMPLE ID: SA42290)

Testing Location: Arkansas 232 S. Broadview St. Greenbrier, AR 72058 License: ADH 113	Customer ID: 2168 River Valley Relief MIPS 5601 Old Greenwood Rd Suite C Fort Smith, AR 72903 License: 00065C	Order ID: OR11821 Lot Number: M00065C13247683917 Production Run: E20250924RVL01	Sample Type: Primary Matrix: Concentrate Mass: 4ea Date Collected: 09/25/2025 Date Received: 09/25/2025
--	--	--	--

Cultivar (Strain) or Sample Description: Red Velvet Hybrid Live Diamonds 1g Jar **Date Completed:** 09/29/2025

RESIDUAL SOLVENT PROFILE (SOP: SOP-RS-001)

Analysis Date/Time: 09/25/2025 2235 **Method:** HS/GC/MS **Deviations from SOP:**
Analyst: KF **Instrument:** Agilent 7890/5975 **None**

Solvent	Result (ppm)	LOD (ppm)	LOQ (ppm)	Action Level (ppm)	Solvent	Result (ppm)	LOD (ppm)	LOQ (ppm)	Action Level (ppm)
Acetone (67-64-1)	-	37.5	75.0	5000	n-Heptane (142-82-5)	-	37.5	75.0	5000
Acetonitrile (75-5-8)	-	37.5	75.0	410	n-Hexane (110-54-3)	-	13.1	26.3	290
Benzene (71-43-2)	-	0.375	0.750	2	Isobutane (75-28-5)	-	37.5	75.0	5000
n-Butane (106-97-2)	-	37.5	75.0	5000	Isopropanol (67-63-0)	-	37.5	75.0	5000
1-Butanol (71-36-3)	-	37.5	75.0	5000	Isopropyl acetate (108-21-4)	-	37.5	75.0	5000
2-Butanol (78-92-2)	-	37.5	75.0	5000	Isopropyl benzene (98-82-8)	-	3.75	7.50	70
2-Butanone (78-93-3)	-	37.5	75.0	5000	Methanol (67-56-1)	-	37.5	75.0	3000
Cyclohexane (110-82-7)	-	37.5	75.0	3880	2-Methylbutane (78-78-4)	-	37.5	75.0	5000
1,2-Dimethoxyethane (110-71-4)	-	3.75	7.50	100	Methylene chloride (75-9-2)	-	37.5	75.0	600
N,N-Dimethylacetamide (127-19-5)	-	37.5	75.0	1090	2-Methylpentane (107-83-5)	-	13.1	26.3	290
2,2-Dimethylbutane (75-83-2)	-	13.1	26.3	290	3-Methylpentane (96-10-0)	-	13.1	26.3	290
2,3-Dimethylbutane (79-29-8)	-	13.1	26.3	290	n-Pentane (109-66-0)	-	37.5	75.0	5000
N,N-Dimethylformamide (68-12-2)	-	37.5	75.0	880	1-Pentanol (71-41-0)	-	37.5	75.0	5000
Dimethylsulfoxide (67-68-5)	-	37.5	75.0	5000	n-Propane (74-98-6)	-	37.5	75.0	5000
1,4-Dioxane (123-91-1)	-	37.5	75.0	380	1-Propanol (71-23-8)	-	37.5	75.0	5000
Ethanol (64-17-5)	-	37.5	75.0	5000	Pyridine (110-86-1)	-	13.1	26.3	200
2-Ethoxyethanol (110-80-5)	-	13.1	26.3	160	Tetrahydrofuran (109-99-9)	-	37.5	75.0	720
Ethyl ether (60-29-7)	-	37.5	75.0	5000	Tetramethylene sulfone (126-33-0)	-	13.1	26.3	160
Ethyl acetate (141-78-6)	-	37.5	75.0	5000	Toluene (108-88-3)	-	37.5	75.0	890
Ethyl benzene (100-41-4)	-	37.5	75.0	2170	o-Xylene (95-47-6)	-	37.5	75.0	2170
Ethylene glycol (107-21-1)	-	37.5	75.0	620	m,p-Xylene (108-38-3 or 106-42-3)	-	37.5	75.0	2170
Ethylene oxide (75-21-8)	-	3.75	7.50	50	Xylenes* (1330-20-7)	-	43.3	86.7	2170



Color Key

RESULT < AL

RESULT > AL

"-" not detected above 1/2 Action Level

"*" - o,m,p-Xylene and Ethylbenzene

Action levels are referenced from the State of Arkansas MMJ testing guidelines.

A value of "-" for the action level means that analyte is not currently regulated by the regulations referenced above.

Solvent	Synonym(s)	Solvent	Synonym(s)
Acetonitrile	Methyl Cyanide, ACN	Ethylene glycol	1,2-Ethanediol
1-Butanol	n-Butanol, Butyl Alcohol	Isobutane	2-Methylpropane
2-Butanol	sec-Butyl alcohol	Isopropanol	2-Propanol, IPA
2-Butanone	Methyl ethyl ketone, MEK	Isopropyl Acetate	Acetic acid isopropyl ester
1,2-Dimethoxyethane	Monoglyme	Methanol	Methyl alcohol
2,3-Dimethylbutane	Neohexane	2-Methylbutane	Isopentane
2,3-Dimethylbutane	Diisopropyl	Methylene chloride	Dichloromethane
N,N-Dimethylformamide	DMF	2-Methylpentane	Isohexane
Dimethylsulfoxide	DMSO	1-Pentanol	n-Amyl alcohol
2-Ethoxyethanol	Cellosolve, Ethyl glycol	1-Propanol	Propyl alcohol
Ethyl ether	Diethyl ether, Ether	Tetrahydrofuran	THF
Ethyl acetate	EtOAc	Tetramethylene sulfone	Sulfolane
Ethyl benzene	Phenylethane	Xylene	Dimethylbenzene

Abbreviations: HS-Headspace, GC-Gas Chromatography, MS-Mass Spectrometry, RL-Reporting Limit, AL-Action Level, CAS-Chemical Abstract Services, LOD - Limit of Detection, LOQ - Limit of Quantification

Disclaimer: This information is provided as a service and makes no claims of efficacy and/or safety of this product. Results are applicable only for the sample(s) analyzed and for the specific analysis conducted. This report is for informational purposes only and should not be used to diagnose, treat, or prevent any medical-related symptoms. The statements and results herein have not been approved and/or endorsed by the FDA.

REPORT OF LABORATORY ANALYSIS

This report shall not be reproduced, except in full, without the written consent of Felling Analytical Services and Technology (F.A.S.T.), LLC

www.FASTLaboratories.com

F.A.S.T. Personnel perform sampling following the Sampling SOP (SOP-02).

Kyle W. Felling
Kyle W. Felling, Ph.D.
Laboratory Director



CERTIFICATE OF ANALYSIS (SAMPLE ID: SA42290)

Testing Location: Arkansas 232 S. Broadview St. Greenbrier, AR 72058 License: ADH 113	Customer ID: 2168 River Valley Relief MIPS 5601 Old Greenwood Rd Suite C Fort Smith, AR 72903 License: 00065C	Order ID: OR11821 Lot Number: M00065C13247683917 Production Run: E20250924RVL01	Sample Type: Primary Matrix: Concentrate Mass: 4ea Date Collected: 09/25/2025 Date Received: 09/25/2025
--	--	--	--

Cultivar (Strain) or Sample Description: Red Velvet Hybrid Live Diamonds 1g Jar **Date Completed:** 09/29/2025

PESTICIDES PROFILE (SOP: SOP-PEST-001)

Analysis Date/Time: 09/28/2025 1952
Analyst: KF

Method: LC/MS/MS
Instrument: Shimadzu LC-8050

Deviations from SOP:
None

Pesticide	Result (ppm)	LOD (ppm)	LOQ (ppm)	Action Level (ppm)	Pesticide	Result (ppm)	LOD (ppm)	LOQ (ppm)	Action Level (ppm)
Abamectin (71751-41-2)	-	0.0441	0.353	0.5	Kresoxim-methyl (143390-89-0)	-	0.0441	0.353	0.4
Acephate (30560-19-1)	-	0.0441	0.353	0.4	Malathion (121-75-5)	-	0.0441	0.353	0.2
Acequinocyl (57960-19-7)	-	0.0441	0.353	2	Metalaxyl (57837-19-1)	-	0.0441	0.353	0.2
Acetamiprid (135410-20-7)	-	0.0441	0.353	0.2	Methiocarb (2032-65-7)	-	0.0441	0.353	0.2
Aldicarb (116-06-3)	-	0.0441	0.353	0.4	Methomyl (16752-77-5)	-	0.0441	0.353	0.4
Azoxystrobin (131860-33-8)	-	0.0441	0.353	0.2	Methyl parathion (298-0-0)	-	0.0441	0.353	0.2
Bifenazate (149877-41-8)	-	0.0441	0.353	0.2	MGK 264 (113-48-4)	-	0.0441	0.353	0.2
Bifenthrin (82657-04-3)	-	0.0441	0.353	0.2	Myclobutanil (88671-89-0)	-	0.0441	0.353	0.2
Boscalid (188425-85-6)	-	0.0441	0.353	0.4	Naled (300-76-5)	-	0.0441	0.353	0.5
Carbaryl (63-25-2)	-	0.0441	0.353	0.2	Oxamyl (23135-22-0)	-	0.0441	0.353	1
Carbofuran (1563-66-2)	-	0.0441	0.353	0.2	Pacllobutrazol (76738-62-0)	-	0.0441	0.353	0.4
Chlorantraniliprole (800008-45-7)	-	0.0441	0.353	0.2	Permethrins (52645-53-1)	-	0.0441	0.353	0.2
Chlorfenapyr (122453-73-0)	-	0.0441	0.353	1	Phosmet (732-11-6)	-	0.0441	0.353	0.2
Chlorpyrifos (2921-88-2)	-	0.0441	0.353	0.2	Piperonyl butoxide (51-03-6)	-	0.0441	0.353	2
Clofentezine (74115-24-5)	-	0.0441	0.353	0.2	Prallethrins (2331-36-9)	-	0.0441	0.353	0.2
Cyfluthrin (68359-37-5)	-	0.0441	0.353	1	Propiconazole (60207-90-1)	-	0.0441	0.353	0.4
Cypermethrin (52315-07-8)	-	0.0441	0.353	1	Propoxur (114-26-1)	-	0.0441	0.353	0.2
Daminozide (1596-84-5)	-	0.0441	0.353	1	Pyrethrins (8003-34-7)	-	0.0441	0.353	1
DDVP (62-73-7)	-	0.0441	0.353	0.1	Pyridaben (96489-71-3)	-	0.0441	0.353	0.2
Diazinon (333-41-5)	-	0.0441	0.353	0.2	Spinosad (168316-95-8)	-	0.0441	0.353	0.2
Dimethoate (60-51-5)	-	0.0441	0.353	0.2	Spiromesifen (283594-90-1)	-	0.0441	0.353	0.2
Ethoprophos (13194-48-4)	-	0.0441	0.353	0.2	Spirotetramat (203313-25-1)	-	0.0441	0.353	0.2
Etofenprox (80844-07-1)	-	0.0441	0.353	0.4	Spiroxamine (118134-30-8)	-	0.0441	0.353	0.4
Etozazole (153233-91-1)	-	0.0441	0.353	0.2	Tebuconazole (80443-41-0)	-	0.0441	0.353	0.4
Fenoxycarb (72490-01-8)	-	0.0441	0.353	0.2	Thiacloprid (111988-49-9)	-	0.0441	0.353	0.2
(E)-Fenpyroximate (134098-61-6)	-	0.0441	0.353	0.4	Thiamethoxam (153719-23-4)	-	0.0441	0.353	0.2
Fipronil (120068-37-3)	-	0.0441	0.353	0.4	Trifloxystrobin (141517-21-7)	-	0.0441	0.353	0.2
Fonicamid (158062-67-0)	-	0.0441	0.353	1					
Fludioxinil (131341-86-1)	-	0.0441	0.353	0.4					
Hexythiazox (78587-05-0)	-	0.0441	0.353	1					
Imazalil (35554-44-0)	-	0.0441	0.353	0.2					
Imidacloprid (138261-41-3)	-	0.0441	0.353	0.4					



Color Key

RESULT < AL
RESULT > AL

"DET" detected less than LOQ
"-." not detected above LOD
Permethrins measured as the cumulative residue of the *cis*- and *trans*- permethrin isomers.
Pyrethrins measured as the cumulative residue of the pyrethrin I, cinerin I, and jasmolin I isomers.
Action levels are referenced from the State of Arkansas MMJ testing guidelines.
A value of "-" for the action level means that analyte is not currently regulated by the regulations referenced above.

Disclaimer: This information is provided as a service and makes no claims of efficacy and/or safety of this product. Results are applicable only for the sample(s) analyzed and for the specific analysis conducted. This report is for informational purposes only and should not be used to diagnose, treat, or prevent any medical-related symptoms. The statements and results herein have not been approved and/or endorsed by the FDA.

Abbreviations: LC - Liquid Chromatography, MS - Mass Spectrometry, RL - Reporting Limit, AL - Action Level, CAS - Chemical Abstract Services, LOD - Limit of Detection, LOQ - Limit of Quantification

Pesticide	Synonym(s)	Pesticide	Synonym(s)	Pesticide	Synonym(s)
Cyfluthrin	Baythroid	Myclobutanil	Sythane	Propiconazole	Tilt
DDVP	Dichlorvos	Naled	Dibrom	Propoxur	Baygon
Ethoprophos	Prophos	Phosmet	Imidan		

REPORT OF LABORATORY ANALYSIS

This report shall not be reproduced, except in full, without the written consent of Felling Analytical Services and Technology (F.A.S.T.), LLC

www.FASTLaboratories.com

F.A.S.T. Personnel perform sampling following the Sampling SOP (SOP-02).

Kyle W. Felling
Kyle W. Felling, Ph.D.
Laboratory Director



CERTIFICATE OF ANALYSIS (SAMPLE ID: SA42290)

Testing Location: Arkansas 232 S. Broadview St. Greenbrier, AR 72058 License: ADH 113	Customer ID: 2168 River Valley Relief MIPS 5601 Old Greenwood Rd Suite C Fort Smith, AR 72903 License: 00065C	Order ID: OR11821 Lot Number: M00065C13247683917 Production Run: E20250924RVLD01	Sample Type: Primary Matrix: Concentrate Mass: 4ea Date Collected: 09/25/2025 Date Received: 09/25/2025
--	--	---	--

Cultivar (Strain) or Sample Description: Red Velvet Hybrid Live Diamonds 1g Jar **Date Completed:** 09/29/2025

HEAVY METAL PROFILE (SOP: SOP-ICP-200.6)

Analysis Date/Time: 09/28/2025 1756

Method: ICP/MS

Deviations from SOP:

Instrument: Agilent 7700x

None

Analyst: KF

<u>Heavy Metal</u>	<u>Result (ppb)</u>	<u>LOD (ppb)</u>	<u>LOQ (ppb)</u>	<u>Action Level (ppb)</u>
Arsenic (As)	ND	62.0	98.2	200
Cadmium (Cd)	ND	62.0	98.2	200
Lead (Pb)	ND	62.0	98.2	500
Mercury (Hg)	ND	62.0	98.2	100



Abbreviations: ICP - Inductively-Coupled Plasma, MS - Mass Spectrometry, RL - Reporting Limit, AL - Action Level, LOD - Limit of Detection, LOQ - Limit of Quantitation

Color Key

RESULT < AL
RESULT > AL

"DET" detected less than LOQ

"ND" not detected above LOD

Reporting limit is 1/2 the action level of each analyte.

Action levels for heavy metals are referenced from the State of Arkansas MMJ testing guidelines.

Disclaimer: This information is provided as a service and makes no claims of efficacy and/or safety of this product. Results are applicable only for the sample(s) analyzed and for the specific analysis conducted. This report is for informational purposes only and should not be used to diagnose, treat, or prevent any medical-related symptoms. The statements and results herein have not been approved and/or endorsed by the FDA.

REPORT OF LABORATORY ANALYSIS

This report shall not be reproduced, except in full, without the written consent of Felling Analytical Services and Technology (F.A.S.T.), LLC

www.FASTLaboratories.com

F.A.S.T. Personnel perform sampling following the Sampling SOP (SOP-02).

Kyle W. Felling
Kyle W. Felling, Ph.D.
Laboratory Director



CERTIFICATE OF ANALYSIS (SAMPLE ID: SA42290)

Testing Location: Arkansas 232 S. Broadview St. Greenbrier, AR 72058 -	Customer ID: 2168 River Valley Relief MIPS 5601 Old Greenwood Rd Suite C Fort Smith, AR 72903 License: 00065C	Sample ID: SA42290 Lot Number: M00065C13247683917 Production Run: E20250924RVLD01	Sample Type: Primary Matrix: Concentrate Mass: 4ea Date Collected: 09/25/2025 Date Received: 09/25/2025
Cultivar (Strain) or Sample Description: Red Velvet Hybrid Live Diamonds 1g Jar			Date Completed: 09/29/2025

MICROBIOLOGICAL PROFILE (SOP: SOP-Micro-001)

Analysis Date/Time: 09/28/2025 1101 **Method:** Hardy Diagnostics CompactDry **Deviations from SOP:**
Analyst: PW **Instrument:** Thermo Incubator None

<u>Bacteria/Microbe</u>	<u>Result (CFU/g)</u>	<u>Action Level (CFU/g)</u>
Aerobic Plate Count	NT	-
Coliforms, Total	Absent	1
Escherichia Coli (E. Coli)	Absent	100
Mold/Yeast	NT	-
Pseudomonas aeruginosa	NT	-
Salmonella spp.	NT	-
Staphylococcus aureus	NT	-

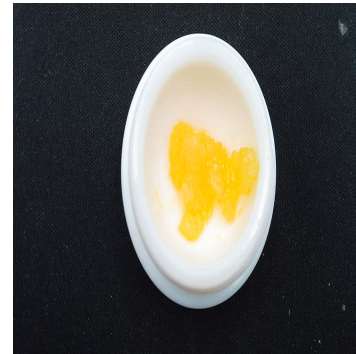

Abbreviations: EC - Escherichia Coli, CFU - Colony-Forming Unit, RL - Reporting Limit, AL - Action Level, TNTC - Too Numerous To Count, NT - Not Tested
Absent - Not Detected Above RL, Present - Detected Above RL

Color Key

RESULT < AL

RESULT > AL

Reporting Limit (CFU/g)
1

Action levels for microbiology are referenced from the State of Arkansas MMJ testing guidelines.
A value of "-" for the action level means that analyte is not currently regulated by the regulations referenced above.

Disclaimer: This information is provided as a service and makes no claims of efficacy and/or safety of this product. Results are applicable only for the sample(s) analyzed and for the specific analysis conducted. This report is for informational purposes only and should not be used to diagnose, treat, or prevent any medical-related symptoms. The statements and results herein have not been approved and/or endorsed by the FDA.

REPORT OF LABORATORY ANALYSIS

This report shall not be reproduced, except in full, without the written consent of Felling Analytical Services and Technology (F.A.S.T.), LLC

www.FASTLaboratories.com

F.A.S.T. Personnel perform sampling following the Sampling SOP (SOP-02).

Kyle W. Felling
Kyle W. Felling, Ph.D.
Laboratory Director

