

SUMMARY OF ANALYSIS (SAMPLE ID: SA42685)

Testing Location: Arkansas 232 S. Broadview St. Greenbrier, AR 72058 License: ADH 113	Customer ID: 2168 River Valley Relief MIPS 5601 Old Greenwood Rd Suite C Fort Smith, AR 72903 License: 00065C	Order ID: OR11902 Lot Number: M00065C13248120205 Production Run: E20251120MMLS01	Sample Type: Primary Matrix: Concentrate Mass: 4ea Date Collected: 11/20/2025 Date Received: 11/20/2025
Cultivar (Strain) or Sample Description: Melon Milk Hybrid Live Sugar 1g Jar			Date Completed: 11/24/2025

*This page is simply a summary of the analysis performed. For analytical details, please consult the individual Certificate(s) of Analysis for each of the specific test(s) performed. All contaminant action levels are referenced from the State of Arkansas MMJ testing guidelines.
*Where provided, statements of conformity (e.g. Pass/Fail) are made in accordance with ILAC G8, Binary Statement for Simple Acceptance Rule (w=0, AL=TL).
PASS: when the result is within the acceptance interval. FAIL: when the result is outside the acceptance interval

Moisture Content (%)

Not Tested

Water Activity (aw)

Not Tested

PASS/FAIL

PASS

Moisture content/water activity action levels are referenced from the State of Arkansas MMJ testing guidelines.
Moisture content levels less than 15% are recommended but the sample does not fail. Water activity levels must be less than 0.65aw.

Cannabinoids (Top 3)	(%)	mg/g
THCA	79.9	799
CBGA	2.31	23.1
CBCA	0.945	9.45
TOTAL CBD	0.000	0.000
TOTAL THC	70.9	709
TOTAL CANNABINOIDS	84.5	845

Terpenes (Top 5)	(%)	ppm
β-Caryophyllene	1.71	17100
d-Limonene	1.04	10400
α-Humulene	0.508	5080
trans-β-Ocimene	0.227	2270
Linalool	0.217	2170
TOTAL TERPENES	4.96	49600

Contaminants	PASS/FAIL
Heavy Metals:	PASS
Microbiology:	PASS
Pesticides:	PASS
Residual Solvents:	PASS



Scan the QR code to verify results.

This information is provided as a service and makes no claims of efficacy and/or safety of this product. Results are applicable only for the sample(s) analyzed and for the specific analysis conducted. This report is for informational purposes only and should not be used to diagnose, treat, or prevent any medical-related symptoms. The statements and results herein have not been approved and/or endorsed by the FDA.

REPORT OF LABORATORY ANALYSIS

This report shall not be reproduced, except in full, without the written consent of Felling Analytical Services and Technology (F.A.S.T.), LLC

www.FASTLaboratories.com

F.A.S.T. Personnel perform sampling following the Sampling SOP (SOP-02).

Kyle W. Felling
Kyle W. Felling, Ph.D.
Laboratory Director



CERTIFICATE OF ANALYSIS (SAMPLE ID: SA42685)

Testing Location: Arkansas 232 S. Broadview St. Greenbrier, AR 72058 License: ADH 113	Customer ID: 2168 River Valley Relief MIPS 5601 Old Greenwood Rd Suite C Fort Smith, AR 72903 License: 00065C	Order ID: OR11902 Lot Number: M00065C13248120205 Production Run: E20251120MMLS01	Sample Type: Primary Matrix: Concentrate Mass: 4ea Date Collected: 11/20/2025 Date Received: 11/20/2025
--	--	---	--

Cultivar (Strain) or Sample Description: Melon Milk Hybrid Live Sugar 1g Jar **Date Completed:** 11/24/2025

CANNABINOID (POTENCY) PROFILE (SOP: SOP-CANN-001)

Analysis Date/Time: 11/21/2025 1758
Analyst: PW

Method: HPLC/DAD
Instrument: Agilent 1100

Moisture Content (%): -
Water Activity (aw): -

<u>Cannabinoid</u>	<u>Result (%)</u>	<u>Result (mg/g)</u>	<u>LOD (mg/g)</u>	<u>LOQ (mg/g)</u>	<u>Result (mg/mL)</u>	<u>Per Serving (mg)</u>	<u>Per Unit (mg)</u>
CBC	ND	ND	0.104	0.243	-	0.000	0.000
CBCA	0.945	9.45	0.323	0.753	-	9.45	9.45
CBD	ND	ND	0.733	1.71	-	0.000	0.000
CBDA	ND	ND	0.270	0.630	-	0.000	0.000
CBDV	ND	ND	0.118	0.275	-	0.000	0.000
CBDVA	ND	ND	0.314	0.732	-	0.000	0.000
CBG	0.199	1.99	0.476	1.11	-	1.99	1.99
CBGA	2.31	23.1	0.675	0.796	-	23.1	23.1
CBL	ND	ND	0.550	1.28	-	0.000	0.000
CBN	ND	ND	0.253	0.590	-	0.000	0.000
CBNA	ND	ND	0.273	0.636	-	0.000	0.000
Δ9-THC	0.779	7.79	0.303	0.706	-	7.79	7.79
Δ8-THC	ND	ND	0.473	1.10	-	0.000	0.000
THCA	79.9	799	0.164	0.384	-	799	799
THCV	ND	ND	0.394	0.919	-	0.000	0.000
THCVA	0.407	4.07	0.126	0.293	-	4.07	4.07
TOTAL	84.5	845				845	845
TOTAL CBC	0.829	8.29				8.29	8.29
TOTAL CBD	0.000	0.000				0.000	0.000
TOTAL CBDV	0.000	0.000				0.000	0.000
TOTAL CBG	2.23	22.3				22.3	22.3
TOTAL CBN	0.000	0.000				0.000	0.000
TOTAL THC	70.9	709				709	709
TOTAL THCV	0.353	3.53				3.53	3.53

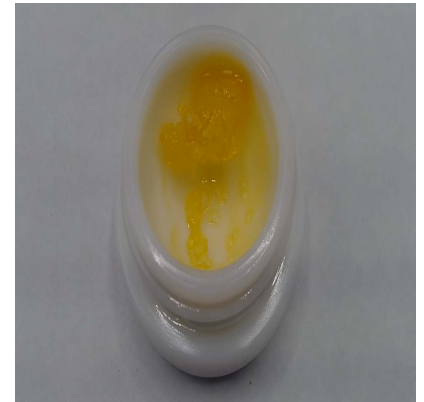

SERVING MASS (g): 1.00
SERVINGS/UNIT: 1

"-" Not reported for this sample.

Deviations from standard operating procedure:
None

Recoveries for all analyte standards: 90-110%
Replicate Uncertainties: <5% RSD, <20% RPD
Sample/Reagent Blanks: <RL for all analytes

Values for plant matter are adjusted for moisture content.
Dry percent = Wet percent / (1-(Moisture Content/100))

Total CBC = (CBCA x 0.877) + CBC
Total CBD = (CBDA x 0.877) + CBD
Total CBDV = (CBDVA x 0.867) + CBDV
Total CBG = (CBGA x 0.878) + CBG
Total CBN = (CBNA x 0.876) + CBN
Total THC = (THCA x 0.877) + Δ9-THC
Total THCV = (THCVA x 0.867) + THCVA

Percentage results are reported by mass.

mg/g results are reported as mass component per mass material.

Abbreviations: DAD - Diode Array Detector, HPLC - High Pressure Liquid Chromatography, RL - Reporting Limit, RPD - Relative Percent Difference, RSD - Relative Standard Deviation, DET - Detected (less than LOQ), LOD - Limit of Detection, LOQ - Limit of Quantitation, ND - Not Detected (less than LOD)

This information is provided as a service and makes no claims of efficacy and/or safety of this product. Results are applicable only for the sample(s) analyzed and for the specific analysis conducted. This report is for informational purposes only and should not be used to diagnose, treat, or prevent any medical-related symptoms.

The statements and results herein have not been approved and/or endorsed by the FDA.

REPORT OF LABORATORY ANALYSIS

This report shall not be reproduced, except in full, without the written consent of Felling Analytical Services and Technology (F.A.S.T.), LLC

www.FASTLaboratories.com

F.A.S.T. Personnel perform sampling following the Sampling SOP (SOP-02).

Kyle W. Felling
Kyle W. Felling, Ph.D.
Laboratory Director



CERTIFICATE OF ANALYSIS (SAMPLE ID: SA42685)

Testing Location: Arkansas 232 S. Broadview St. Greenbrier, AR 72058 License: ADH 113	Customer ID: 2168 River Valley Relief MIPS 5601 Old Greenwood Rd Suite C Fort Smith, AR 72903 License: 00065C	Order ID: OR11902 Lot Number: M00065C13248120205 Production Run: E20251120MMLS01	Sample Type: Primary Matrix: Concentrate Mass: 4ea Date Collected: 11/20/2025 Date Received: 11/20/2025
--	--	---	--

Cultivar (Strain) or Sample Description: Melon Milk Hybrid Live Sugar 1g Jar **Date Completed:** 11/24/2025

TERPENOID PROFILE

Analysis Date/Time: 11/22/2025 1025
Analyst: KF

Method: GC/MS
Instrument: Agilent 7890/5975

Deviations from SOP:
None

<u>Terpene</u>	<u>Result (ppm)</u>	<u>Result (%)</u>	<u>Terpene</u>	<u>Result (ppm)</u>	<u>Result (%)</u>
α-Bisabolol	1260	0.126	d-Limonene	10400	1.04
L-Borneol	ND	-	Linalool	2170	0.217
D-Borneol	114	0.0114	l-Menthone	ND	-
Camphene	249	0.0249	Menthol	118	0.0118
Camphor	ND	-	β-Myrcene	1550	0.155
δ-3-Carene	<LOQ	-	Nerol	ND	-
Carvacrol	ND	-	cis-Nerolidol	ND	-
Carvone	ND	-	trans-Nerolidol	1300	0.130
β-Caryophyllene	17100	1.71	Nootkatone	ND	-
Caryophyllene oxide	192	0.0192	cis-β-Ocimene	159	0.0159
Cedrene	<LOQ	-	trans-β-Ocimene	2270	0.227
Cedrol	59.4	0.00594	Octyl acetate	<LOQ	-
cis-Citral	ND	-	α-Phellandrene	<LOQ	-
trans-Citral	ND	-	Phytane	ND	-
Citronellol	ND	-	α-Pinene	1800	0.180
o-Cymene	ND	-	β-Pinene	1320	0.132
m-Cymene	70.1	0.00701	Piperitone	ND	-
p-Cymene	ND	-	Pulegone	ND	-
Eucalyptol	<LOQ	-	Sabinene	735	0.0735
trans-β-Farnesene	343	0.0343	Sabinene hydrate	<LOQ	-
Farnesol 1	126	0.0126	Safranal	ND	-
Farnesol 2	132	0.0132	Squalene	115	0.0115
Fenchone	87.8	0.00878	Terpinen-4-ol	<LOQ	-
Fenchyl alcohol	1300	0.130	α-Terpinene	<LOQ	-
Geraniol	ND	-	γ-Terpinene	<LOQ	-
Geranyl acetate	142	0.0142	α-Terpineol	523	0.0523
Guaiol	104	0.0104	Terpinolene	285	0.0285
α-Humulene	5080	0.508	α-Thujone	255	0.0255
Isoborneol	<LOQ	-	Thymol	67.4	0.00674
Isobornyl acetate	ND	-	Valencene	213	0.0213
d-Isomenthone	ND	-	d-Valerolactam	ND	-
Isopulegol	81.3	0.00813	Verbenone	ND	-

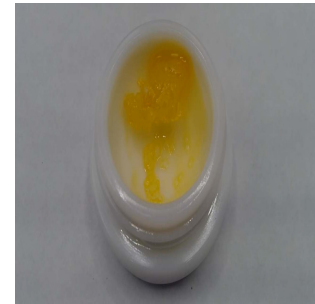

Abbreviations: GC - Gas Chromatography, MS - Mass Spectrometry, RL - Reporting Limit

Abbreviations: ND - Not Detected, LOD - Limit of Detection, LOQ - Limit of Quantitation

This information is provided as a service and makes no claims of efficacy and/or safety of this product.

Results are applicable only for the sample(s) analyzed and for the specific analysis conducted.

This report is for informational purposes only and should not be used to diagnose, treat, or prevent any medical-related symptoms.

The statements and results herein have not been approved and/or endorsed by the FDA.

"-" Not detected above LOD.

TOTAL (ppm) 49600 (%) 4.96 **Reporting Limit (ppm):** 45.6

REPORT OF LABORATORY ANALYSIS

This report shall not be reproduced, except in full, without the written consent of Felling Analytical Services and Technology (F.A.S.T.), LLC

www.FASTLaboratories.com

F.A.S.T. Personnel perform sampling following the Sampling SOP (SOP-02).

Kyle W. Felling
Kyle W. Felling, Ph.D.
Laboratory Director



CERTIFICATE OF ANALYSIS (SAMPLE ID: SA42685)

Testing Location: Arkansas 232 S. Broadview St. Greenbrier, AR 72058 License: ADH 113	Customer ID: 2168 River Valley Relief MIPS 5601 Old Greenwood Rd Suite C Fort Smith, AR 72903 License: 00065C	Order ID: OR11902 Lot Number: M00065C13248120205 Production Run: E20251120MMLS01	Sample Type: Primary Matrix: Concentrate Mass: 4ea Date Collected: 11/20/2025 Date Received: 11/20/2025
--	--	---	--

Cultivar (Strain) or Sample Description: Melon Milk Hybrid Live Sugar 1g Jar **Date Completed:** 11/24/2025

RESIDUAL SOLVENT PROFILE (SOP: SOP-RS-001)

Analysis Date/Time: 11/21/2025 2000 **Method:** HS/GC/MS **Deviations from SOP:**
Analyst: KF **Instrument:** Agilent 7890/5975 **None**

Solvent	Result (ppm)	LOD (ppm)	LOQ (ppm)	Action Level (ppm)	Solvent	Result (ppm)	LOD (ppm)	LOQ (ppm)	Action Level (ppm)
Acetone (67-64-1)	-	37.2	74.4	5000	n-Heptane (142-82-5)	-	37.2	74.4	5000
Acetonitrile (75-5-8)	-	37.2	74.4	410	n-Hexane (110-54-3)	-	13.0	26.0	290
Benzene (71-43-2)	-	0.372	0.744	2	Isobutane (75-28-5)	-	37.2	74.4	5000
n-Butane (106-97-2)	-	37.2	74.4	5000	Isopropanol (67-63-0)	-	37.2	74.4	5000
1-Butanol (71-36-3)	-	37.2	74.4	5000	Isopropyl acetate (108-21-4)	-	37.2	74.4	5000
2-Butanol (78-92-2)	-	37.2	74.4	5000	Isopropyl benzene (98-82-8)	-	3.72	7.44	70
2-Butanone (78-93-3)	-	37.2	74.4	5000	Methanol (67-56-1)	-	37.2	74.4	3000
Cyclohexane (110-82-7)	-	37.2	74.4	3880	2-Methylbutane (78-78-4)	-	37.2	74.4	5000
1,2-Dimethoxyethane (110-71-4)	-	3.72	7.44	100	Methylene chloride (75-9-2)	-	37.2	74.4	600
N,N-Dimethylacetamide (127-19-5)	-	37.2	74.4	1090	2-Methylpentane (107-83-5)	-	13.0	26.0	290
2,2-Dimethylbutane (75-83-2)	-	13.0	26.0	290	3-Methylpentane (96-10-0)	-	13.0	26.0	290
2,3-Dimethylbutane (79-29-8)	-	13.0	26.0	290	n-Pentane (109-66-0)	-	37.2	74.4	5000
N,N-Dimethylformamide (68-12-2)	-	37.2	74.4	880	1-Pentanol (71-41-0)	-	37.2	74.4	5000
Dimethylsulfoxide (67-68-5)	-	37.2	74.4	5000	n-Propane (74-98-6)	-	37.2	74.4	5000
1,4-Dioxane (123-91-1)	-	37.2	74.4	380	1-Propanol (71-23-8)	-	37.2	74.4	5000
Ethanol (64-17-5)	-	37.2	74.4	5000	Pyridine (110-86-1)	-	13.0	26.0	200
2-Ethoxyethanol (110-80-5)	-	13.0	26.0	160	Tetrahydrofuran (109-99-9)	-	37.2	74.4	720
Ethyl ether (60-29-7)	-	37.2	74.4	5000	Tetramethylene sulfone (126-33-0)	-	13.0	26.0	160
Ethyl acetate (141-78-6)	-	37.2	74.4	5000	Toluene (108-88-3)	-	37.2	74.4	890
Ethyl benzene (100-41-4)	-	37.2	74.4	2170	o-Xylene (95-47-6)	-	37.2	74.4	2170
Ethylene glycol (107-21-1)	-	37.2	74.4	620	m,p-Xylene (108-38-3 or 106-42-3)	-	37.2	74.4	2170
Ethylene oxide (75-21-8)	-	3.72	7.44	50	Xylenes* (1330-20-7)	-	43.3	86.7	2170

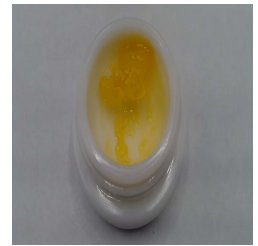

Color Key

RESULT < AL

RESULT > AL

"-" not detected above 1/2 Action Level

"*" - o,m,p-Xylene and Ethylbenzene

Action levels are referenced from the State of Arkansas MMJ testing guidelines.

A value of "-" for the action level means that analyte is not currently regulated by the regulations referenced above.

Solvent	Synonym(s)	Solvent	Synonym(s)
Acetonitrile	Methyl Cyanide, ACN	Ethylene glycol	1,2-Ethanediol
1-Butanol	n-Butanol, Butyl Alcohol	Isobutane	2-Methylpropane
2-Butanol	sec-Butyl alcohol	Isopropanol	2-Propanol, IPA
2-Butanone	Methyl ethyl ketone, MEK	Isopropyl Acetate	Acetic acid isopropyl ester
1,2-Dimethoxyethane	Monoglyme	Methanol	Methyl alcohol
2,3-Dimethylbutane	Neohexane	2-Methylbutane	Isopentane
2,3-Dimethylbutane	Diisopropyl	Methylene chloride	Dichloromethane
N,N-Dimethylformamide	DMF	2-Methylpentane	Isohexane
Dimethylsulfoxide	DMSO	1-Pentanol	n-Amyl alcohol
2-Ethoxyethanol	Cellosolve, Ethyl glycol	1-Propanol	Propyl alcohol
Ethyl ether	Diethyl ether, Ether	Tetrahydrofuran	THF
Ethyl acetate	EtOAc	Tetramethylene sulfone	Sulfolane
Ethyl benzene	Phenylethane	Xylene	Dimethylbenzene

Abbreviations: HS-Headspace, GC-Gas Chromatography, MS-Mass Spectrometry, RL-Reporting Limit, AL-Action Level, CAS-Chemical Abstract Services, LOD - Limit of Detection, LOQ - Limit of Quantification

Disclaimer: This information is provided as a service and makes no claims of efficacy and/or safety of this product. Results are applicable only for the sample(s) analyzed and for the specific analysis conducted. This report is for informational purposes only and should not be used to diagnose, treat, or prevent any medical-related symptoms. The statements and results herein have not been approved and/or endorsed by the FDA.

REPORT OF LABORATORY ANALYSIS

This report shall not be reproduced, except in full, without the written consent of Felling Analytical Services and Technology (F.A.S.T.), LLC

www.FASTLaboratories.com

F.A.S.T. Personnel perform sampling following the Sampling SOP (SOP-02).

Kyle W. Felling
Kyle W. Felling, Ph.D.
Laboratory Director



CERTIFICATE OF ANALYSIS (SAMPLE ID: SA42685)

Testing Location: Arkansas 232 S. Broadview St. Greenbrier, AR 72058 License: ADH 113	Customer ID: 2168 River Valley Relief MIPS 5601 Old Greenwood Rd Suite C Fort Smith, AR 72903 License: 00065C	Order ID: OR11902 Lot Number: M00065C13248120205 Production Run: E20251120MMLS01	Sample Type: Primary Matrix: Concentrate Mass: 4ea Date Collected: 11/20/2025 Date Received: 11/20/2025
--	--	---	--

Cultivar (Strain) or Sample Description: Melon Milk Hybrid Live Sugar 1g Jar **Date Completed:** 11/24/2025

PESTICIDES PROFILE (SOP: SOP-PEST-001)

Analysis Date/Time: 11/21/2025 1902
Analyst: KF

Method: LC/MS/MS
Instrument: Shimadzu LC-8050

Deviations from SOP:
None

Pesticide	Result (ppm)	LOD (ppm)	LOQ (ppm)	Action Level (ppm)	Pesticide	Result (ppm)	LOD (ppm)	LOQ (ppm)	Action Level (ppm)
Abamectin (71751-41-2)	-	0.0455	0.364	0.5	Kresoxim-methyl (143390-89-0)	-	0.0455	0.364	0.4
Acephate (30560-19-1)	-	0.0455	0.364	0.4	Malathion (121-75-5)	-	0.0455	0.364	0.2
Acequinocyl (57960-19-7)	-	0.0455	0.364	2	Metalaxyl (57837-19-1)	-	0.0455	0.364	0.2
Acetamiprid (135410-20-7)	-	0.0455	0.364	0.2	Methiocarb (2032-65-7)	-	0.0455	0.364	0.2
Aldicarb (116-06-3)	-	0.0455	0.364	0.4	Methomyl (16752-77-5)	-	0.0455	0.364	0.4
Azoxystrobin (131860-33-8)	-	0.0455	0.364	0.2	Methyl parathion (298-0-0)	-	0.0455	0.364	0.2
Bifenazate (149877-41-8)	-	0.0455	0.364	0.2	MGK 264 (113-48-4)	-	0.0455	0.364	0.2
Bifenthrin (82657-04-3)	-	0.0455	0.364	0.2	Myclobutanil (88671-89-0)	-	0.0455	0.364	0.2
Boscalid (188425-85-6)	-	0.0455	0.364	0.4	Naled (300-76-5)	-	0.0455	0.364	0.5
Carbaryl (63-25-2)	-	0.0455	0.364	0.2	Oxamyl (23135-22-0)	-	0.0455	0.364	1
Carbofuran (1563-66-2)	-	0.0455	0.364	0.2	Pacllobutrazol (76738-62-0)	-	0.0455	0.364	0.4
Chlorantraniliprole (800008-45-7)	-	0.0455	0.364	0.2	Permethrins (52645-53-1)	-	0.0455	0.364	0.2
Chlorfenapyr (122453-73-0)	-	0.0455	0.364	1	Phosmet (732-11-6)	-	0.0455	0.364	0.2
Chlorpyrifos (2921-88-2)	-	0.0455	0.364	0.2	Piperonyl butoxide (51-03-6)	-	0.0455	0.364	2
Clofentezine (74115-24-5)	-	0.0455	0.364	0.2	Prallethrins (2331-36-9)	-	0.0455	0.364	0.2
Cyfluthrin (68359-37-5)	-	0.0455	0.364	1	Propiconazole (60207-90-1))	-	0.0455	0.364	0.4
Cypermethrin (52315-07-8)	-	0.0455	0.364	1	Propoxur (114-26-1)	-	0.0455	0.364	0.2
Daminozide (1596-84-5)	-	0.0455	0.364	1	Pyrethrins (8003-34-7)	-	0.0455	0.364	1
DDVP (62-73-7)	-	0.0455	0.364	0.1	Pyridaben (96489-71-3)	-	0.0455	0.364	0.2
Diazinon (333-41-5)	-	0.0455	0.364	0.2	Spinosad (168316-95-8)	-	0.0455	0.364	0.2
Dimethoate (60-51-5)	-	0.0455	0.364	0.2	Spiromesifen (283594-90-1)	-	0.0455	0.364	0.2
Ethoprophos (13194-48-4)	-	0.0455	0.364	0.2	Spirotetramat (203313-25-1)	-	0.0455	0.364	0.2
Etofenprox (80844-07-1)	-	0.0455	0.364	0.4	Spiroxamine (118134-30-8)	-	0.0455	0.364	0.4
Etozazole (153233-91-1)	-	0.0455	0.364	0.2	Tebuconazole (80443-41-0)	-	0.0455	0.364	0.4
Fenoxycarb (72490-01-8)	-	0.0455	0.364	0.2	Thiacloprid (111988-49-9)	-	0.0455	0.364	0.2
(E)-Fenpyroximate (134098-61-6)	-	0.0455	0.364	0.4	Thiamethoxam (153719-23-4)	-	0.0455	0.364	0.2
Fipronil (120068-37-3)	-	0.0455	0.364	0.4	Trifloxystrobin (141517-21-7)	-	0.0455	0.364	0.2
Fonicamid (158062-67-0)	-	0.0455	0.364	1					
Fludioxinil (131341-86-1)	-	0.0455	0.364	0.4					
Hexythiazox (78587-05-0)	-	0.0455	0.364	1					
Imazalil (35554-44-0)	-	0.0455	0.364	0.2					
Imidacloprid (138261-41-3)	-	0.0455	0.364	0.4					



Color Key

RESULT < AL
RESULT > AL

"DET" detected less than LOQ
"-." not detected above LOD

Permethrins measured as the cumulative residue of the *cis*- and *trans*- permethrin isomers.

Pyrethrins measured as the cumulative residue of the pyrethrin I, cinerin I, and jasmolin I isomers.

Action levels are referenced from the State of Arkansas MMJ testing guidelines.

A value of "-" for the action level means that analyte is not currently regulated by the regulations referenced above.

Disclaimer: This information is provided as a service and makes no claims of efficacy and/or safety of this product. Results are applicable only for the sample(s) analyzed and for the specific analysis conducted. This report is for informational purposes only and should not be used to diagnose, treat, or prevent any medical-related symptoms. The statements and results herein have not been approved and/or endorsed by the FDA.

Abbreviations: LC - Liquid Chromatography, MS - Mass Spectrometry, RL - Reporting Limit, AL - Action Level, CAS - Chemical Abstract Services, LOD - Limit of Detection, LOQ - Limit of Quantification

Pesticide	Synonym(s)	Pesticide	Synonym(s)	Pesticide	Synonym(s)
Cyfluthrin	Baythroid	Myclobutanil	Sythane	Propiconazole	Tilt
DDVP	Dichlorvos	Naled	Dibrom	Propoxur	Baygon
Ethoprophos	Prophos	Phosmet	Imidan		

REPORT OF LABORATORY ANALYSIS

This report shall not be reproduced, except in full, without the written consent of Felling Analytical Services and Technology (F.A.S.T.), LLC

www.FASTLaboratories.com

F.A.S.T. Personnel perform sampling following the Sampling SOP (SOP-02).

Kyle W. Felling
Kyle W. Felling, Ph.D.
Laboratory Director



CERTIFICATE OF ANALYSIS (SAMPLE ID: SA42685)

Testing Location: Arkansas 232 S. Broadview St. Greenbrier, AR 72058 License: ADH 113	Customer ID: 2168 River Valley Relief MIPS 5601 Old Greenwood Rd Suite C Fort Smith, AR 72903 License: 00065C	Order ID: OR11902 Lot Number: M00065C13248120205 Production Run: E20251120MMLS01	Sample Type: Primary Matrix: Concentrate Mass: 4ea Date Collected: 11/20/2025 Date Received: 11/20/2025
--	--	---	--

Cultivar (Strain) or Sample Description: Melon Milk Hybrid Live Sugar 1g Jar **Date Completed:** 11/24/2025

HEAVY METAL PROFILE (SOP: SOP-ICP-200.6)

Analysis Date/Time: 11/22/2025 1538	Method: ICP/MS Instrument: Agilent 7700x	Deviations from SOP: None
--	---	-------------------------------------

Analyst: KF

<u>Heavy Metal</u>	<u>Result (ppb)</u>	<u>LOD (ppb)</u>	<u>LOQ (ppb)</u>	<u>Action Level (ppb)</u>
Arsenic (As)	ND	58.2	92.2	200
Cadmium (Cd)	ND	58.2	92.2	200
Lead (Pb)	ND	58.2	92.2	500
Mercury (Hg)	ND	58.2	92.2	100

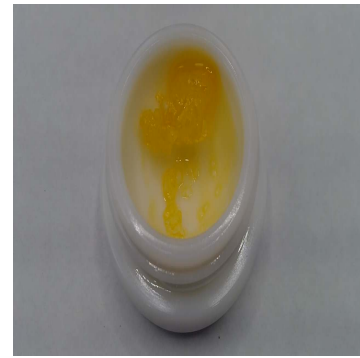

Abbreviations: ICP - Inductively-Coupled Plasma, MS - Mass Spectrometry,
RL - Reporting Limit, AL - Action Level, LOD - Limit of Detection, LOQ - Limit of Quantitation

Color Key



"DET" detected less than LOQ

"ND" not detected above LOD

Reporting limit is 1/2 the action level of each analyte.

Action levels for heavy metals are referenced from the State of Arkansas MMJ testing guidelines.

Disclaimer: This information is provided as a service and makes no claims of efficacy and/or safety of this product. Results are applicable only for the sample(s) analyzed and for the specific analysis conducted. This report is for informational purposes only and should not be used to diagnose, treat, or prevent any medical-related symptoms. The statements and results herein have not been approved and/or endorsed by the FDA.

REPORT OF LABORATORY ANALYSIS

This report shall not be reproduced, except in full, without the written consent of
Felling Analytical Services and Technology (F.A.S.T.), LLC

www.FASTLaboratories.com

F.A.S.T. Personnel perform sampling following the Sampling SOP (SOP-02).

Kyle W. Felling
Kyle W. Felling, Ph.D.
Laboratory Director



CERTIFICATE OF ANALYSIS (SAMPLE ID: SA42685)

Testing Location: Arkansas 232 S. Broadview St. Greenbrier, AR 72058 -	Customer ID: 2168 River Valley Relief MIPS 5601 Old Greenwood Rd Suite C Fort Smith, AR 72903 License: 00065C	Sample ID: SA42685 Lot Number: M00065C13248120205 Production Run: E20251120MMLS01	Sample Type: Primary Matrix: Concentrate Mass: 4ea Date Collected: 11/20/2025 Date Received: 11/20/2025
Cultivar (Strain) or Sample Description: Melon Milk Hybrid Live Sugar 1g Jar			Date Completed: 11/24/2025

MICROBIOLOGICAL PROFILE (SOP: SOP-Micro-001)

Analysis Date/Time: 11/24/2025 0659 **Method:** Hardy Diagnostics CompactDry **Deviations from SOP:**
Analyst: PW **Instrument:** Thermo Incubator None

<u>Bacteria/Microbe</u>	<u>Result (CFU/g)</u>	<u>Action Level (CFU/g)</u>
Aerobic Plate Count	NT	-
Coliforms, Total	Absent	1
Escherichia Coli (E. Coli)	Absent	100
Mold/Yeast	NT	-
Pseudomonas aeruginosa	NT	-
Salmonella spp.	NT	-
Staphylococcus aureus	NT	-

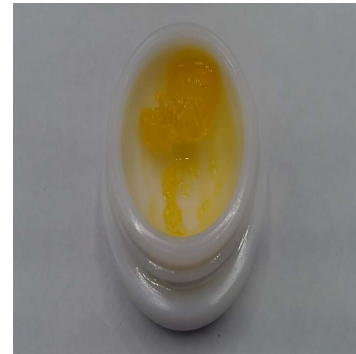

Abbreviations: EC - Escherichia Coli, CFU - Colony-Forming Unit, RL - Reporting Limit, AL - Action Level, TNTC - Too Numerous To Count, NT - Not Tested
Absent - Not Detected Above RL, Present - Detected Above RL

Color Key

RESULT < AL

RESULT > AL

Reporting Limit (CFU/g)
1

Action levels for microbiology are referenced from the State of Arkansas MMJ testing guidelines.
A value of "-" for the action level means that analyte is not currently regulated by the regulations referenced above.

Disclaimer: This information is provided as a service and makes no claims of efficacy and/or safety of this product. Results are applicable only for the sample(s) analyzed and for the specific analysis conducted. This report is for informational purposes only and should not be used to diagnose, treat, or prevent any medical-related symptoms. The statements and results herein have not been approved and/or endorsed by the FDA.

REPORT OF LABORATORY ANALYSIS

This report shall not be reproduced, except in full, without the written consent of Felling Analytical Services and Technology (F.A.S.T.), LLC

www.FASTLaboratories.com

F.A.S.T. Personnel perform sampling following the Sampling SOP (SOP-02).

Kyle W. Felling
Kyle W. Felling, Ph.D.
Laboratory Director

