

**SUMMARY OF ANALYSIS (SAMPLE ID: SA41673)**

<b>Testing Location:</b> Arkansas 232 S. Broadview St. Greenbrier, AR 72058 License: ADH 113	<b>Customer ID:</b> 2168 River Valley Relief MIPS 5601 Old Greenwood Rd Suite C Fort Smith, AR 72903 License: 00065C	<b>Order ID:</b> OR11695 <b>Lot Number:</b> M00065C13248430609 <b>Production Run:</b> E20250714MDARKS02	<b>Sample Type:</b> Primary <b>Matrix:</b> Concentrate <b>Mass:</b> 4ea <b>Date Collected:</b> 07/14/2025 <b>Date Received:</b> 07/15/2025
<b>Cultivar (Strain) or Sample Description:</b> Mulberry Diesel Full Spectrum AR 1g Cart			<b>Date Completed:</b> 07/15/2025

\*This page is simply a summary of the analysis performed. For analytical details, please consult the individual Certificate(s) of Analysis for each of the specific test(s) performed. All contaminant action levels are referenced from the State of Arkansas MMJ testing guidelines.  
\*Where provided, statements of conformity (e.g. Pass/Fail) are made in accordance with ILAC G8, Binary Statement for Simple Acceptance Rule (w=0, AL=TL).  
PASS: when the result is within the acceptance interval. FAIL: when the result is outside the acceptance interval

**Moisture Content (%)**

Not Tested

**Water Activity (aw)**

Not Tested

**PASS/FAIL**

PASS

Moisture content/water activity action levels are referenced from the State of Arkansas MMJ testing guidelines.  
Moisture content levels less than 15% are recommended but the sample does not fail. Water activity levels must be less than 0.65aw.

<b>Cannabinoids (Top 3)</b>	<b>(%)</b>	<b>mg/g</b>
Δ9-THC	66.6	666
THCA	12.7	127
CBGA	2.58	25.8
TOTAL CBD	0.000	0.000
TOTAL THC	77.7	777
TOTAL CANNABINOIDS	83.1	831

<b>Terpenes (Top 5)</b>	<b>(%)</b>	<b>ppm</b>
β-Caryophyllene	2.44	24400
d-Limonene	1.91	19100
β-Myrcene	1.31	13100
α-Humulene	1.20	12000
Linalool	0.615	6150
TOTAL TERPENES	8.59	85900

<b>Contaminants</b>	<b>PASS/FAIL</b>
Heavy Metals:	PASS
Microbiology:	PASS
Pesticides:	PASS
Residual Solvents:	PASS

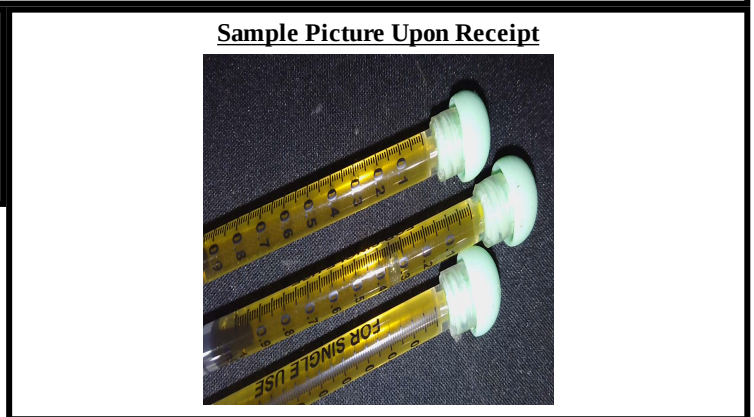

Scan the QR code to verify results.

This information is provided as a service and makes no claims of efficacy and/or safety of this product. Results are applicable only for the sample(s) analyzed and for the specific analysis conducted. This report is for informational purposes only and should not be used to diagnose, treat, or prevent any medical-related symptoms. The statements and results herein have not been approved and/or endorsed by the FDA.

**REPORT OF LABORATORY ANALYSIS**

This report shall not be reproduced, except in full, without the written consent of Felling Analytical Services and Technology (F.A.S.T.), LLC

[www.FASTLaboratories.com](http://www.FASTLaboratories.com)

F.A.S.T. Personnel perform sampling following the Sampling SOP (SOP-02).

*Kyle W. Felling*  
Kyle W. Felling, Ph.D.  
Laboratory Director



**CERTIFICATE OF ANALYSIS (SAMPLE ID: SA41673)**

<b>Testing Location:</b> Arkansas 232 S. Broadview St. Greenbrier, AR 72058 License: ADH 113	<b>Customer ID:</b> 2168 River Valley Relief MIPS 5601 Old Greenwood Rd Suite C Fort Smith, AR 72903 License: 00065C	<b>Order ID:</b> OR11695 <b>Lot Number:</b> M00065C13248430609 <b>Production Run:</b> E20250714MDARKS02	<b>Sample Type:</b> Primary <b>Matrix:</b> Concentrate <b>Mass:</b> 4ea <b>Date Collected:</b> 07/14/2025 <b>Date Received:</b> 07/15/2025
--	--	---	--

**Cultivar (Strain) or Sample Description:** Mulberry Diesel Full Spectrum AR 1g Cart **Date Completed:** 07/15/2025

**CANNABINOID (POTENCY) PROFILE (SOP: SOP-CANN-001)**

**Analysis Date/Time:** 07/15/2025 1405 **Method:** HPLC/DAD **Moisture Content (%):** -  
**Analyst:** PW **Instrument:** Agilent 1100 **Water Activity (aw):** -

<u>Cannabinoid</u>	<u>Result (%)</u>	<u>Result (mg/g)</u>	<u>LOD (mg/g)</u>	<u>LOQ (mg/g)</u>	<u>Result (mg/mL)</u>	<u>Per Serving (mg)</u>	<u>Per Unit (mg)</u>
CBC	ND	ND	0.108	0.252	-	0.000	0.000
CBCA	ND	ND	0.335	0.782	-	0.000	0.000
CBD	ND	ND	0.762	1.78	-	0.000	0.000
CBDA	DET	DET	0.280	0.655	-	0.000	0.000
CBDV	ND	ND	0.122	0.285	-	0.000	0.000
CBDVA	ND	ND	0.326	0.761	-	0.000	0.000
CBG	0.881	8.81	0.494	1.15	-	8.81	8.81
CBGA	2.58	25.8	0.701	0.827	-	25.8	25.8
CBL	ND	ND	0.571	1.33	-	0.000	0.000
CBN	0.151	1.51	0.262	0.613	-	1.51	1.51
CBNA	ND	ND	0.283	0.660	-	0.000	0.000
Δ9-THC	66.6	666	0.314	0.733	-	666	666
Δ8-THC	ND	ND	0.491	1.15	-	0.000	0.000
THCA	12.7	127	0.170	0.399	-	127	127
THCV	0.194	1.94	0.409	0.954	-	1.94	1.94
THCVA	0.0431	0.431	0.131	0.304	-	0.431	0.431
<b>TOTAL</b>	<b>83.1</b>	<b>831</b>				<b>831</b>	<b>831</b>
<b>TOTAL CBC</b>	<b>0.000</b>	<b>0.000</b>				<b>0.000</b>	<b>0.000</b>
<b>TOTAL CBD</b>	<b>0.000</b>	<b>0.000</b>				<b>0.000</b>	<b>0.000</b>
<b>TOTAL CBDV</b>	<b>0.000</b>	<b>0.000</b>				<b>0.000</b>	<b>0.000</b>
<b>TOTAL CBG</b>	<b>3.15</b>	<b>31.5</b>				<b>31.5</b>	<b>31.5</b>
<b>TOTAL CBN</b>	<b>0.151</b>	<b>1.51</b>				<b>1.51</b>	<b>1.51</b>
<b>TOTAL THC</b>	<b>77.7</b>	<b>777</b>				<b>777</b>	<b>777</b>
<b>TOTAL THCV</b>	<b>0.231</b>	<b>2.31</b>				<b>2.31</b>	<b>2.31</b>



**SERVING MASS (g):** 1.00  
**SERVINGS/UNIT:** 1

"-" Not reported for this sample.

*Deviations from standard operating procedure:*  
None

*Recoveries for all analyte standards:* 90-110%  
*Replicate Uncertainties:* <5% RSD, <20% RPD  
*Sample/Reagent Blanks:* <RL for all analytes

Values for plant matter are adjusted for moisture content.  
Dry percent = Wet percent / (1-(Moisture Content/100))

Total CBC = (CBCA x 0.877) + CBC  
Total CBD = (CBDA x 0.877) + CBD  
Total CBDV = (CBDVA x 0.867) + CBDV  
Total CBG = (CBGA x 0.878) + CBG  
Total CBN = (CBNA x 0.876) + CBN  
Total THC = (THCA x 0.877) + Δ9-THC  
Total THCV = (THCVA x 0.867) + THCV

Percentage results are reported by mass.

mg/g results are reported as mass component per mass material.

*Abbreviations:* DAD - Diode Array Detector, HPLC - High Pressure Liquid Chromatography, RL - Reporting Limit, RPD - Relative Percent Difference, RSD - Relative Standard Deviation, DET - Detected (less than LOQ), LOD - Limit of Detection, LOQ - Limit of Quantitation, ND - Not Detected (less than LOD)

This information is provided as a service and makes no claims of efficacy and/or safety of this product. Results are applicable only for the sample(s) analyzed and for the specific analysis conducted. This report is for informational purposes only and should not be used to diagnose, treat, or prevent any medical-related symptoms.

The statements and results herein have not been approved and/or endorsed by the FDA.

**REPORT OF LABORATORY ANALYSIS**

This report shall not be reproduced, except in full, without the written consent of Felling Analytical Services and Technology (F.A.S.T.), LLC

[www.FASTLaboratories.com](http://www.FASTLaboratories.com)

F.A.S.T. Personnel perform sampling following the Sampling SOP (SOP-02).

*Kyle W. Felling*  
Kyle W. Felling, Ph.D.  
Laboratory Director



**CERTIFICATE OF ANALYSIS (SAMPLE ID: SA41673)**

<b>Testing Location:</b> Arkansas 232 S. Broadview St. Greenbrier, AR 72058 License: ADH 113	<b>Customer ID:</b> 2168 River Valley Relief MIPS 5601 Old Greenwood Rd Suite C Fort Smith, AR 72903 License: 00065C	<b>Order ID:</b> OR11695 <b>Lot Number:</b> M00065C13248430609 <b>Production Run:</b> E20250714MDARKS02	<b>Sample Type:</b> Primary <b>Matrix:</b> Concentrate <b>Mass:</b> 4ea <b>Date Collected:</b> 07/14/2025 <b>Date Received:</b> 07/15/2025
--	--	---	--

**Cultivar (Strain) or Sample Description:** Mulberry Diesel Full Spectrum AR 1g Cart **Date Completed:** 07/15/2025

**TERPENOID PROFILE**

**Analysis Date/Time:** 07/15/2025 1247  
**Analyst:** KF

**Method:** GC/MS  
**Instrument:** Agilent 7890/5975

**Deviations from SOP:**  
None

<u>Terpene</u>	<u>Result (ppm)</u>	<u>Result (%)</u>	
α-Bisabolol	379	0.0379	
Camphene	554	0.0554	
δ-3-Carene	<LOQ	-	
β-Caryophyllene	24400	2.44	█
Caryophyllene oxide	429	0.0429	
p-Cymene	95.2	0.00952	
Eucalyptol	<LOQ	-	
Geraniol	ND	-	
Guaiol	74.7	0.00747	
α-Humulene	12000	1.20	█
Isopulegol	ND	-	
d-Limonene	19100	1.91	█
Linalool	6150	0.615	█
β-Myrcene	13100	1.31	█
cis-Nerolidol	ND	-	
trans-Nerolidol	3820	0.382	
α-Ocimene	132	0.0132	
β-Ocimene	266	0.0266	
α-Pinene	2380	0.238	
β-Pinene	2820	0.282	█
α-Terpinene	<LOQ	-	
γ-Terpinene	<LOQ	-	
Terpinolene	299	0.0299	
<b>TOTAL</b>	<b>85900</b>	<b>8.59</b>	



*Abbreviations:* GC - Gas Chromatography, MS - Mass Spectrometry, RL - Reporting Limit  
*Abbreviations:* ND - Not Detected, LOD - Limit of Detection, LOQ - Limit of Quantitation

This information is provided as a service and makes no claims of efficacy and/or safety of this product.

Results are applicable only for the sample(s) analyzed and for the specific analysis conducted.

This report is for informational purposes only and should not be used to diagnose, treat, or prevent any medical-related symptoms.

The statements and results herein have not been approved and/or endorsed by the FDA.

**Reporting Limit (ppm): 47.4**

"-" Not detected above LOD.

**REPORT OF LABORATORY ANALYSIS**

This report shall not be reproduced, except in full, without the written consent of Felling Analytical Services and Technology (F.A.S.T.), LLC

[www.FASTLaboratories.com](http://www.FASTLaboratories.com)

*Kyle W. Felling*  
Kyle W. Felling, Ph.D.  
Laboratory Director



**CERTIFICATE OF ANALYSIS (SAMPLE ID: SA41673)**

<b>Testing Location:</b> Arkansas 232 S. Broadview St. Greenbrier, AR 72058 License: ADH 113	<b>Customer ID:</b> 2168 River Valley Relief MIPS 5601 Old Greenwood Rd Suite C Fort Smith, AR 72903 License: 00065C	<b>Order ID:</b> OR11695 <b>Lot Number:</b> M00065C13248430609 <b>Production Run:</b> E20250714MDARKS02	<b>Sample Type:</b> Primary <b>Matrix:</b> Concentrate <b>Mass:</b> 4ea <b>Date Collected:</b> 07/14/2025 <b>Date Received:</b> 07/15/2025
--	--	---	--

**Cultivar (Strain) or Sample Description:** Mulberry Diesel Full Spectrum AR 1g Cart **Date Completed:** 07/15/2025

**RESIDUAL SOLVENT PROFILE (SOP: SOP-RS-001)**

**Analysis Date/Time:** 07/14/2025 1752 **Method:** HS/GC/MS **Deviations from SOP:**  
**Analyst:** KF **Instrument:** Agilent 7890/5975 **None**

Solvent	Result (ppm)	LOD (ppm)	LOQ (ppm)	Action Level (ppm)	Solvent	Result (ppm)	LOD (ppm)	LOQ (ppm)	Action Level (ppm)
Acetone (67-64-1)	-	28.1	56.2	5000	n-Heptane (142-82-5)	-	28.1	56.2	5000
Acetonitrile (75-5-8)	-	28.1	56.2	410	n-Hexane (110-54-3)	-	9.83	19.7	290
Benzene (71-43-2)	-	0.281	0.562	2	Isobutane (75-28-5)	-	28.1	56.2	5000
n-Butane (106-97-2)	-	28.1	56.2	5000	Isopropanol (67-63-0)	-	28.1	56.2	5000
1-Butanol (71-36-3)	-	28.1	56.2	5000	Isopropyl acetate (108-21-4)	-	28.1	56.2	5000
2-Butanol (78-92-2)	-	28.1	56.2	5000	Isopropyl benzene (98-82-8)	-	2.81	5.62	70
2-Butanone (78-93-3)	-	28.1	56.2	5000	Methanol (67-56-1)	-	28.1	56.2	3000
Cyclohexane (110-82-7)	-	28.1	56.2	3880	2-Methylbutane (78-78-4)	-	28.1	56.2	5000
1,2-Dimethoxyethane (110-71-4)	-	2.81	5.62	100	Methylene chloride (75-9-2)	-	28.1	56.2	600
N,N-Dimethylacetamide (127-19-5)	-	28.1	56.2	1090	2-Methylpentane (107-83-5)	-	9.83	19.7	290
2,2-Dimethylbutane (75-83-2)	-	9.83	19.7	290	3-Methylpentane (96-10-0)	-	9.83	19.7	290
2,3-Dimethylbutane (79-29-8)	-	9.83	19.7	290	n-Pentane (109-66-0)	-	28.1	56.2	5000
N,N-Dimethylformamide (68-12-2)	-	28.1	56.2	880	1-Pentanol (71-41-0)	-	28.1	56.2	5000
Dimethylsulfoxide (67-68-5)	-	28.1	56.2	5000	n-Propane (74-98-6)	-	28.1	56.2	5000
1,4-Dioxane (123-91-1)	-	28.1	56.2	380	1-Propanol (71-23-8)	-	28.1	56.2	5000
Ethanol (64-17-5)	-	28.1	56.2	5000	Pyridine (110-86-1)	-	9.83	19.7	200
2-Ethoxyethanol (110-80-5)	-	9.83	19.7	160	Tetrahydrofuran (109-99-9)	-	28.1	56.2	720
Ethyl ether (60-29-7)	-	28.1	56.2	5000	Tetramethylene sulfone (126-33-0)	-	9.83	19.7	160
Ethyl acetate (141-78-6)	-	28.1	56.2	5000	Toluene (108-88-3)	-	28.1	56.2	890
Ethyl benzene (100-41-4)	-	28.1	56.2	2170	o-Xylene (95-47-6)	-	28.1	56.2	2170
Ethylene glycol (107-21-1)	-	28.1	56.2	620	m,p-Xylene (108-38-3 or 106-42-3)	-	28.1	56.2	2170
Ethylene oxide (75-21-8)	-	2.81	5.62	50	Xylenes* (1330-20-7)	-	43.3	86.7	2170



**Color Key**

RESULT < AL

RESULT > AL

"-" not detected above 1/2 Action Level

"\*" - o,m,p-Xylene and Ethylbenzene

Action levels are referenced from the State of Arkansas MMJ testing guidelines.

A value of "-" for the action level means that analyte is not currently regulated by the regulations referenced above.

Solvent	Synonym(s)	Solvent	Synonym(s)
Acetonitrile	Methyl Cyanide, ACN	Ethylene glycol	1,2-Ethanediol
1-Butanol	n-Butanol, Butyl Alcohol	Isobutane	2-Methylpropane
2-Butanol	sec-Butyl alcohol	Isopropanol	2-Propanol, IPA
2-Butanone	Methyl ethyl ketone, MEK	Isopropyl Acetate	Acetic acid isopropyl ester
1,2-Dimethoxyethane	Monoglyme	Methanol	Methyl alcohol
2,3-Dimethylbutane	Neohexane	2-Methylbutane	Isopentane
2,3-Dimethylbutane	Diisopropyl	Methylene chloride	Dichloromethane
N,N-Dimethylformamide	DMF	2-Methylpentane	Isohexane
Dimethylsulfoxide	DMSO	1-Pentanol	n-Amyl alcohol
2-Ethoxyethanol	Cellosolve, Ethyl glycol	1-Propanol	Propyl alcohol
Ethyl ether	Diethyl ether, Ether	Tetrahydrofuran	THF
Ethyl acetate	EtOAc	Tetramethylene sulfone	Sulfolane
Ethyl benzene	Phenylethane	Xylene	Dimethylbenzene

**Abbreviations:** HS-Headspace, GC-Gas Chromatography, MS-Mass Spectrometry, RL-Reporting Limit, AL-Action Level, CAS-Chemical Abstract Services, LOD - Limit of Detection, LOQ - Limit of Quantification

**Disclaimer:** This information is provided as a service and makes no claims of efficacy and/or safety of this product. Results are applicable only for the sample(s) analyzed and for the specific analysis conducted. This report is for informational purposes only and should not be used to diagnose, treat, or prevent any medical-related symptoms. The statements and results herein have not been approved and/or endorsed by the FDA.

**REPORT OF LABORATORY ANALYSIS**

This report shall not be reproduced, except in full, without the written consent of Felling Analytical Services and Technology (F.A.S.T.), LLC

[www.FASTLaboratories.com](http://www.FASTLaboratories.com)

F.A.S.T. Personnel perform sampling following the Sampling SOP (SOP-02).

*Kyle W. Felling*  
Kyle W. Felling, Ph.D.  
Laboratory Director



**CERTIFICATE OF ANALYSIS (SAMPLE ID: SA41673)**

<b>Testing Location:</b> Arkansas 232 S. Broadview St. Greenbrier, AR 72058 License: ADH 113	<b>Customer ID:</b> 2168 River Valley Relief MIPS 5601 Old Greenwood Rd Suite C Fort Smith, AR 72903 License: 00065C	<b>Order ID:</b> OR11695 <b>Lot Number:</b> M00065C13248430609 <b>Production Run:</b> E20250714MDARKS02	<b>Sample Type:</b> Primary <b>Matrix:</b> Concentrate <b>Mass:</b> 4ea <b>Date Collected:</b> 07/14/2025 <b>Date Received:</b> 07/15/2025
--	--	---	--

**Cultivar (Strain) or Sample Description:** Mulberry Diesel Full Spectrum AR 1g Cart **Date Completed:** 07/15/2025

**PESTICIDES PROFILE (SOP: SOP-PEST-001)**

**Analysis Date/Time:** 07/15/2025 1246  
**Analyst:** KF

**Method:** LC/MS/MS  
**Instrument:** Shimadzu LC-8050

**Deviations from SOP:**  
None

Pesticide	Result (ppm)	LOD (ppm)	LOQ (ppm)	Action Level (ppm)	Pesticide	Result (ppm)	LOD (ppm)	LOQ (ppm)	Action Level (ppm)
Abamectin (71751-41-2)	-	0.0472	0.378	0.5	Kresoxim-methyl (143390-89-0)	-	0.0472	0.378	0.4
Acephate (30560-19-1)	-	0.0472	0.378	0.4	Malathion (121-75-5)	-	0.0472	0.378	0.2
Acequinocyl (57960-19-7)	-	0.0472	0.378	2	Metalaxyl (57837-19-1)	-	0.0472	0.378	0.2
Acetamiprid (135410-20-7)	-	0.0472	0.378	0.2	Methiocarb (2032-65-7)	-	0.0472	0.378	0.2
Aldicarb (116-06-3)	-	0.0472	0.378	0.4	Methomyl (16752-77-5)	-	0.0472	0.378	0.4
Azoxystrobin (131860-33-8)	-	0.0472	0.378	0.2	Methyl parathion (298-0-0)	-	0.0472	0.378	0.2
Bifenazate (149877-41-8)	-	0.0472	0.378	0.2	MGK 264 (113-48-4)	-	0.0472	0.378	0.2
Bifenthrin (82657-04-3)	-	0.0472	0.378	0.2	Myclobutanil (88671-89-0)	-	0.0472	0.378	0.2
Boscalid (188425-85-6)	-	0.0472	0.378	0.4	Naled (300-76-5)	-	0.0472	0.378	0.5
Carbaryl (63-25-2)	-	0.0472	0.378	0.2	Oxamyl (23135-22-0)	-	0.0472	0.378	1
Carbofuran (1563-66-2)	-	0.0472	0.378	0.2	Pacllobutrazol (76738-62-0)	-	0.0472	0.378	0.4
Chlorantraniliprole (800008-45-7)	-	0.0472	0.378	0.2	Permethrins (52645-53-1)	-	0.0472	0.378	0.2
Chlorfenapyr (122453-73-0)	-	0.0472	0.378	1	Phosmet (732-11-6)	-	0.0472	0.378	0.2
Chlorpyrifos (2921-88-2)	-	0.0472	0.378	0.2	Piperonyl butoxide (51-03-6)	-	0.0472	0.378	2
Clofentezine (74115-24-5)	-	0.0472	0.378	0.2	Prallethrins (2331-36-9)	-	0.0472	0.378	0.2
Cyfluthrin (68359-37-5)	-	0.0472	0.378	1	Propiconazole (60207-90-1)	-	0.0472	0.378	0.4
Cypermethrin (52315-07-8)	-	0.0472	0.378	1	Propoxur (114-26-1)	-	0.0472	0.378	0.2
Daminozide (1596-84-5)	-	0.0472	0.378	1	Pyrethrins (8003-34-7)	-	0.0472	0.378	1
DDVP (62-73-7)	-	0.0472	0.378	0.1	Pyridaben (96489-71-3)	-	0.0472	0.378	0.2
Diazinon (333-41-5)	-	0.0472	0.378	0.2	Spinosad (168316-95-8)	-	0.0472	0.378	0.2
Dimethoate (60-51-5)	-	0.0472	0.378	0.2	Spiromesifen (283594-90-1)	-	0.0472	0.378	0.2
Ethoprophos (13194-48-4)	-	0.0472	0.378	0.2	Spirotetramat (203313-25-1)	-	0.0472	0.378	0.2
Etofenprox (80844-07-1)	-	0.0472	0.378	0.4	Spiroxamine (118134-30-8)	-	0.0472	0.378	0.4
Etoxazole (153233-91-1)	-	0.0472	0.378	0.2	Tebuconazole (80443-41-0)	-	0.0472	0.378	0.4
Fenoxycarb (72490-01-8)	-	0.0472	0.378	0.2	Thiacloprid (111988-49-9)	-	0.0472	0.378	0.2
(E)-Fenpyroximate (134098-61-6)	-	0.0472	0.378	0.4	Thiamethoxam (153719-23-4)	-	0.0472	0.378	0.2
Fipronil (120068-37-3)	-	0.0472	0.378	0.4	Trifloxystrobin (141517-21-7)	-	0.0472	0.378	0.2
Fonicamid (158062-67-0)	-	0.0472	0.378	1					
Fludioxinil (131341-86-1)	-	0.0472	0.378	0.4					
Hexythiazox (78587-05-0)	-	0.0472	0.378	1					
Imazalil (35554-44-0)	-	0.0472	0.378	0.2					
Imidacloprid (138261-41-3)	-	0.0472	0.378	0.4					



**Color Key**

RESULT < AL  
RESULT > AL

"DET" detected less than LOQ  
"-" not detected above LOD

Permethrins measured as the cumulative residue of the cis- and trans- permethrin isomers.  
Pyrethrins measured as the cumulative residue of the pyrethrin I, cinerin I, and jasmolin I isomers.

Action levels are referenced from the State of Arkansas MMJ testing guidelines.

A value of "-" for the action level means that analyte is not currently regulated by the regulations referenced above.

*Disclaimer:* This information is provided as a service and makes no claims of efficacy and/or safety of this product. Results are applicable only for the sample(s) analyzed and for the specific analysis conducted. This report is for informational purposes only and should not be used to diagnose, treat, or prevent any medical-related symptoms. The statements and results herein have not been approved and/or endorsed by the FDA.

Abbreviations: LC - Liquid Chromatography, MS - Mass Spectrometry, RL - Reporting Limit, AL - Action Level, CAS - Chemical Abstract Services, LOD - Limit of Detection, LOQ - Limit of Quantification

Pesticide	Synonym(s)	Pesticide	Synonym(s)	Pesticide	Synonym(s)
Cyfluthrin	Baythroid	Myclobutanil	Sythane	Propiconazole	Tilt
DDVP	Dichlorvos	Naled	Dibrom	Propoxur	Baygon
Ethoprophos	Prophos	Phosmet	Imidan		

**REPORT OF LABORATORY ANALYSIS**

This report shall not be reproduced, except in full, without the written consent of Felling Analytical Services and Technology (F.A.S.T.), LLC

[www.FASTLaboratories.com](http://www.FASTLaboratories.com)

F.A.S.T. Personnel perform sampling following the Sampling SOP (SOP-02).

*Kyle W. Felling*  
Kyle W. Felling, Ph.D.  
Laboratory Director



**CERTIFICATE OF ANALYSIS (SAMPLE ID: SA41673)**

<b>Testing Location:</b> Arkansas 232 S. Broadview St. Greenbrier, AR 72058 License: ADH 113	<b>Customer ID:</b> 2168 River Valley Relief MIPS 5601 Old Greenwood Rd Suite C Fort Smith, AR 72903 License: 00065C	<b>Order ID:</b> OR11695 <b>Lot Number:</b> M00065C13248430609 <b>Production Run:</b> E20250714MDARKS02	<b>Sample Type:</b> Primary <b>Matrix:</b> Concentrate <b>Mass:</b> 4ea <b>Date Collected:</b> 07/14/2025 <b>Date Received:</b> 07/15/2025
--	--	---	--

**Cultivar (Strain) or Sample Description:** Mulberry Diesel Full Spectrum AR 1g Cart **Date Completed:** 07/15/2025

**HEAVY METAL PROFILE (SOP: SOP-ICP-200.6)**

<b>Analysis Date/Time:</b> 07/15/2025 1310	<b>Method:</b> ICP/MS	<b>Deviations from SOP:</b>
<b>Analyst:</b> KF	<b>Instrument:</b> Agilent 7700x	None

<u>Heavy Metal</u>	<u>Result (ppb)</u>	<u>LOD (ppb)</u>	<u>LOQ (ppb)</u>	<u>Action Level (ppb)</u>
Arsenic (As)	ND	57.4	90.9	200
Cadmium (Cd)	ND	57.4	90.9	200
Lead (Pb)	ND	57.4	90.9	500
Mercury (Hg)	ND	57.4	90.9	100



Abbreviations: ICP - Inductively-Coupled Plasma, MS - Mass Spectrometry, RL - Reporting Limit, AL - Action Level, LOD - Limit of Detection, LOQ - Limit of Quantitation

**Color Key**

RESULT < AL
RESULT > AL

"DET" detected less than LOQ

"ND" not detected above LOD

Reporting limit is 1/2 the action level of each analyte.

Action levels for heavy metals are referenced from the State of Arkansas MMJ testing guidelines.

*Disclaimer:* This information is provided as a service and makes no claims of efficacy and/or safety of this product. Results are applicable only for the sample(s) analyzed and for the specific analysis conducted. This report is for informational purposes only and should not be used to diagnose, treat, or prevent any medical-related symptoms. The statements and results herein have not been approved and/or endorsed by the FDA.

**REPORT OF LABORATORY ANALYSIS**

This report shall not be reproduced, except in full, without the written consent of Felling Analytical Services and Technology (F.A.S.T.), LLC

[www.FASTLaboratories.com](http://www.FASTLaboratories.com)

F.A.S.T. Personnel perform sampling following the Sampling SOP (SOP-02).

*Kyle W. Felling*  
Kyle W. Felling, Ph.D.  
Laboratory Director



**CERTIFICATE OF ANALYSIS (SAMPLE ID: SA41673)**

<b>Testing Location:</b> Arkansas 232 S. Broadview St. Greenbrier, AR 72058 -	<b>Customer ID:</b> 2168 River Valley Relief MIPS 5601 Old Greenwood Rd Suite C Fort Smith, AR 72903 License: 00065C	<b>Sample ID:</b> SA41673 <b>Lot Number:</b> M00065C13248430609 <b>Production Run:</b> E20250714MDARKS02	<b>Sample Type:</b> Primary <b>Matrix:</b> Concentrate <b>Mass:</b> 4ea <b>Date Collected:</b> 07/14/2025 <b>Date Received:</b> 07/15/2025
<b>Cultivar (Strain) or Sample Description:</b> Mulberry Diesel Full Spectrum AR 1g Cart			<b>Date Completed:</b> 07/15/2025

**MICROBIOLOGICAL PROFILE (SOP: SOP-Micro-001)**

**Analysis Date/Time:** 07/15/2025 1002      **Method:** Hardy Diagnostics CompactDry      **Deviations from SOP:**  
**Analyst:** PW      **Instrument:** Thermo Incubator      None

<u>Bacteria/Microbe</u>	<u>Result (CFU/g)</u>	<u>Action Level (CFU/g)</u>
Aerobic Plate Count	NT	-
Coliforms, Total	Absent	1
Escherichia Coli (E. Coli)	Absent	100
Mold/Yeast	NT	-
Pseudomonas aeruginosa	NT	-
Salmonella spp.	NT	-
Staphylococcus aureus	NT	-



**Abbreviations:** EC - Escherichia Coli, CFU - Colony-Forming Unit, RL - Reporting Limit, AL - Action Level, TNTC - Too Numerous To Count, NT - Not Tested  
Absent - Not Detected Above RL, Present - Detected Above RL

**Color Key**

**RESULT < AL**

**RESULT > AL**

**Reporting Limit (CFU/g)**  
1

Action levels for microbiology are referenced from the State of Arkansas MMJ testing guidelines.  
A value of "-" for the action level means that analyte is not currently regulated by the regulations referenced above.

**Disclaimer:** This information is provided as a service and makes no claims of efficacy and/or safety of this product. Results are applicable only for the sample(s) analyzed and for the specific analysis conducted. This report is for informational purposes only and should not be used to diagnose, treat, or prevent any medical-related symptoms. The statements and results herein have not been approved and/or endorsed by the FDA.

**REPORT OF LABORATORY ANALYSIS**

This report shall not be reproduced, except in full, without the written consent of  
Felling Analytical Services and Technology (F.A.S.T.), LLC

[www.FASTLaboratories.com](http://www.FASTLaboratories.com)

F.A.S.T. Personnel perform sampling following the Sampling SOP (SOP-02).

*Kyle W. Felling*  
Kyle W. Felling, Ph.D.  
Laboratory Director

