

SUMMARY OF ANALYSIS (SAMPLE ID: SA36124)

Testing Location:	Customer ID: 2168	Order ID: OR10628	Sample Type: Primary
Arkansas	River Valley Relief MIPS	Lot Number:	Matrix: Concentrate
232 S. Broadview St.	5601 Old Greenwood Rd Suite C	M00065C13249864160	Mass: 4g
Greenbrier, AR 72058	Fort Smith, AR 72903	Production Run:	Date Collected: 10/02/2023
License: ADH 113	License: 00065C	E20230929DDULHR01	Date Received: 10/03/2023
Cultivar (Strain) or Sample Description: Dulce De Uva Hybrid Solventless Live Hash Rosin			Date Completed: 10/04/2023

*This page is simply a summary of the analysis performed. For analytical details, please consult the individual Certificate(s) of Analysis for each of the specific test(s) performed. All contaminant action levels are referenced from the State of Arkansas MMJ testing guidelines.

Moisture Content (%)

Not Tested

Water Activity (aw)

Not Tested

PASS/FAIL

PASS

Moisture content/water activity action levels are referenced from the State of Arkansas MMJ testing guidelines.

Moisture content levels less than 15% are recommended but the sample does not fail. Water activity levels must be less than 0.65aw.

Cannabinoids (Top 3)	(%)	mg/g
THCA	76.5	765
CBGA	6.33	63.3
Δ9-THC	1.94	19.4
TOTAL CBD	0.140	1.40
TOTAL THC	69.0	690
TOTAL CANNABINOIDS	85.8	858

Terpenes (Top 5)	(%)	µg/g
β-Myrcene	2.21	22100
β-Caryophyllene	1.79	17900
d-Limonene	1.62	16200
α-Humulene	0.635	6350
Linalool	0.403	4030
TOTAL TERPENES	7.69	76900

Contaminants	PASS/FAIL
Heavy Metals:	PASS
Microbiology:	PASS
Pesticides:	PASS
Residual Solvents:	PASS

Sample Picture Upon Receipt

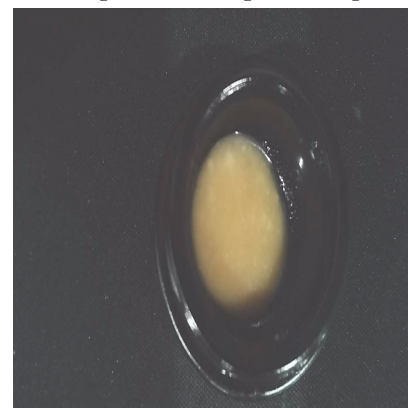

Scan the QR code to verify results.

This information is provided as a service and makes no claims of efficacy and/or safety of this product.

Results are applicable only for the sample(s) analyzed and for the specific analysis conducted.

This report is for informational purposes only and should not be used to diagnose, treat, or prevent any medical-related symptoms.

The statements and results herein have not been approved and/or endorsed by the FDA.

REPORT OF LABORATORY ANALYSIS

This report shall not be reproduced, except in full, without the written consent of
Felling Analytical Services and Technology (F.A.S.T.), LLC

www.FASTLaboratories.com

Kyle W. Felling
Kyle W. Felling, Ph.D.
Laboratory Director



CERTIFICATE OF ANALYSIS (SAMPLE ID: SA36124)

Testing Location:	Customer ID: 2168	Order ID: OR10628	Sample Type: Primary
Arkansas	River Valley Relief MIPS	Lot Number:	Matrix: Concentrate
232 S. Broadview St.	5601 Old Greenwood Rd Suite C	M00065C13249864160	Mass: 4g
Greenbrier, AR 72058	Fort Smith, AR 72903	Production Run:	Date Collected: 10/02/2023
License: ADH 113	License: 00065C	E20230929DDULHR01	Date Received: 10/03/2023
Cultivar (Strain) or Sample Description: Dulce De Uva Hybrid Solventless Live Hash Rosin			Date Completed: 10/04/2023

CANNABINOID (POTENCY) PROFILE (SOP: SOP-CANN-001)

Analysis Date/Time: 10/03/2023 1520
Analyst: PW

Method: HPLC/DAD
Instrument: Agilent 1100

Moisture Content (%): -
Water Activity (aw): -

<u>Cannabinoid</u>	<u>Result</u> (%)	<u>Result</u> (mg/g)	<u>LOD</u> (mg/g)	<u>LOQ</u> (mg/g)	<u>Result</u> (mg/ mL)	<u>Per</u> <u>Serving</u> (mg)	<u>Per</u> <u>Unit</u> (mg)
CBC	ND	ND	0.104	0.244	-	-	-
CBCA	ND	ND	0.324	0.757	-	-	-
CBD	ND	ND	0.737	1.72	-	-	-
CBDa	0.159	1.59	0.271	0.633	-	1.59	1.59
CBDV	ND	ND	0.118	0.276	-	-	-
CBDVA	ND	ND	0.315	0.736	-	-	-
CBG	0.508	5.08	0.478	1.12	-	5.08	5.08
CBGA	6.33	63.3	0.678	0.800	-	63.3	63.3
CBL	ND	ND	0.552	1.29	-	-	-
CBN	ND	ND	0.254	0.593	-	-	-
CBNA	ND	ND	0.274	0.639	-	-	-
Δ9-THC	1.94	19.4	0.304	0.709	-	19.4	19.4
Δ8-THC	ND	ND	0.475	1.11	-	-	-
THCA	76.5	765	0.165	0.386	-	765	765
THCV	ND	ND	0.396	0.923	-	-	-
THCVA	0.406	4.06	0.126	0.294	-	4.06	4.06
TOTAL	85.8	858			-	858	858
TOTAL CBC	-	-			-	-	-
TOTAL CBD	0.140	1.40			-	1.40	1.40
TOTAL CBDV	-	-			-	-	-
TOTAL CBG	6.07	60.7			-	60.7	60.7
TOTAL CBN	-	-			-	-	-
TOTAL THC	69.0	690			-	690	690
TOTAL THCV	0.352	3.52			-	3.52	3.52

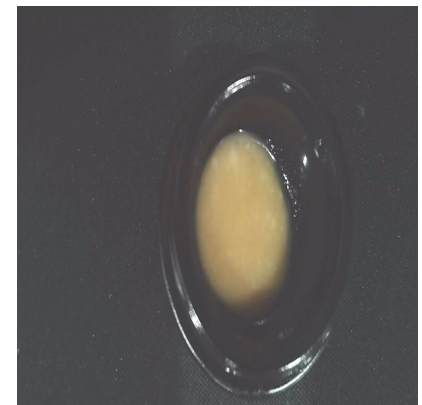

SERVING MASS (g): 1.00
SERVINGS/UNIT: 1

"-" Not detected above LOD.

Deviations from standard operating procedure:
None

Recoveries for all analyte standards: 90-110%
Replicate Uncertainties: <5% RSD, <20% RPD
Sample/Reagent Blanks: <RL for all analytes

Values for plant matter are adjusted for moisture content.

Total CBC = (CBCA x 0.877) + CBC
Total CBD = (CBDa x 0.877) + CBD
Total CBDV = (CBDVA x 0.867) + CBDV
Total CBG = (CBGA x 0.878) + CBG
Total CBN = (CBNA x 0.876) + CBN
Total THC = (THCA x 0.877) + Δ9-THC
Total THCV = (THCVA x 0.867) + THCV

Abbreviations: DAD - Diode Array Detector, HPLC - High Pressure Liquid Chromatography,
RL - Reporting Limit, RPD - Relative Percent Difference, RSD - Relative Standard Deviation,
DET - Detected (less than LOQ), LOD - Limit of Detection, LOQ - Limit of Quantitation,
UM - Measurement Uncertainty

This information is provided as a service and makes no claims of efficacy and/or safety of this product.
Results are applicable only for the sample(s) analyzed and for the specific analysis conducted.
This report is for informational purposes only and should not be used to diagnose, treat, or prevent any
medical-related symptoms.
The statements and results herein have not been approved and/or endorsed by the FDA.

Percentage results are reported by mass.

mg/g results are reported as mass component per mass material.

REPORT OF LABORATORY ANALYSIS

This report shall not be reproduced, except in full, without the written consent of
Felling Analytical Services and Technology (F.A.S.T.), LLC

www.FASTLaboratories.com

Kyle W. Felling
Kyle W. Felling, Ph.D.
Laboratory Director



CERTIFICATE OF ANALYSIS (SAMPLE ID: SA36124)

Testing Location:	Customer ID: 2168	Order ID: OR10628	Sample Type: Primary
Arkansas	River Valley Relief MIPS	Lot Number:	Matrix: Concentrate
232 S. Broadview St.	5601 Old Greenwood Rd Suite C	M00065C13249864160	Mass: 4g
Greenbrier, AR 72058	Fort Smith, AR 72903	Production Run:	Date Collected: 10/02/2023
License: ADH 113	License: 00065C	E20230929DDULHR01	Date Received: 10/03/2023

Cultivar (Strain) or Sample Description: Dulce De Uva Hybrid Solventless Live Hash Rosin **Date Completed:** 10/04/2023

TERPENOID PROFILE

Analysis Date/Time: 10/04/2023 0139

Method: GC/MS

Deviations from SOP:

Analyst: KF

Instrument: Agilent 7890/5975

None

Terpene	Result (µg/g)	Result (%)
α-Bisabolol	702	0.0702
Camphene	489	0.0489
δ-3-Carene	ND	-
β-Caryophyllene	17900	1.79
Caryophyllene oxide	ND	-
p-Cymene	153	0.0153
Eucalyptol	ND	-
Geraniol	ND	-
Guaiol	ND	-
α-Humulene	6350	0.635
Isopulegol	ND	-
d-Limonene	16200	1.62
Linalool	4030	0.403
β-Myrcene	22100	2.21
cis-Nerolidol	702	0.0702
trans-Nerolidol	1920	0.192
α-Ocimene	ND	-
β-Ocimene	641	0.0641
α-Pinene	1680	0.168
β-Pinene	3420	0.342
α-Terpinene	153	0.0153
γ-Terpinene	ND	-
Terpinolene	366	0.0366
TOTAL	76900	7.69

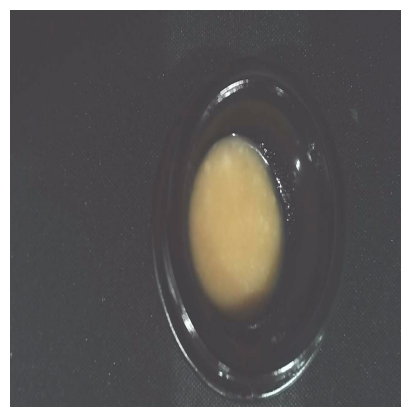

Abbreviations: GC - Gas Chromatography, MS - Mass Spectrometry, RL - Reporting Limit

Abbreviations: ND - Not Detected, LOD - Limit of Detection, LOQ - Limit of Quantitation

This information is provided as a service and makes no claims of efficacy and/or safety of this product.

Results are applicable only for the sample(s) analyzed and for the specific analysis conducted.

This report is for informational purposes only and should not be used to diagnose, treat, or prevent any medical-related symptoms.

The statements and results herein have not been approved and/or endorsed by the FDA.

Reporting Limit (µg/g): 76.3

"-" Not detected above LOD.

REPORT OF LABORATORY ANALYSIS

This report shall not be reproduced, except in full, without the written consent of Felling Analytical Services and Technology (F.A.S.T.), LLC

www.FASTLaboratories.com

Kyle W. Felling, Ph.D.
Laboratory Director



CERTIFICATE OF ANALYSIS (SAMPLE ID: SA36124)

Testing Location:	Customer ID: 2168	Order ID: OR10628	Sample Type: Primary
Arkansas	River Valley Relief MIPS	Lot Number:	Matrix: Concentrate
232 S. Broadview St.	5601 Old Greenwood Rd Suite C	M00065C13249864160	Mass: 4g
Greenbrier, AR 72058	Fort Smith, AR 72903	Production Run:	Date Collected: 10/02/2023
License: ADH 113	License: 00065C	E20230929DDULHR01	Date Received: 10/03/2023
Cultivar (Strain) or Sample Description: Dulce De Uva Hybrid Solventless Live Hash Rosin			Date Completed: 10/04/2023

RESIDUAL SOLVENT PROFILE (SOP: SOP-RS-001)

Analysis Date/Time: 10/03/2023 2044	Method: HS/GC/MS	Deviations from SOP:
Analyst: KF	Instrument: Agilent 7890/5975	None

<u>Solvent</u>	<u>Result</u> (µg/g)	<u>LOD</u> (µg/g)	<u>LOQ</u> (µg/g)	<u>Action Level</u> (µg/g)	<u>Solvent</u>	<u>Result</u> (µg/g)	<u>LOD</u> (µg/g)	<u>LOQ</u> (µg/g)	<u>Action Level</u> (µg/g)
Acetone (67-64-1)	-	130	259	5000	n-Heptane (142-82-5)	-	130	259	5000
Acetonitrile (75-5-8)	-	130	259	410	n-Hexane (110-54-3)	-	45.4	90.8	290
Benzene (71-43-2)	-	1.30	2.59	2	Isobutane (75-28-5)	-	130	259	5000
n-Butane (106-97-2)	-	130	259	5000	Isopropanol (67-63-0)	-	130	259	5000
1-Butanol (71-36-3)	-	130	259	5000	Isopropyl acetate (108-21-4)	-	130	259	5000
2-Butanol (78-92-2)	-	130	259	5000	Isopropyl benzene (98-82-8)	-	13.0	25.9	70
2-Butanone (78-93-3)	-	130	259	5000	Methanol (67-56-1)	-	130	259	3000
Cyclohexane (110-82-7)	-	130	259	3880	2-Methylbutane (78-78-4)	-	130	259	5000
1,2-Dimethoxyethane (110-71-4)	-	13.0	25.9	100	Methylene chloride (75-9-2)	-	130	259	600
N,N-Dimethylacetamide (127-19-5)	-	130	259	1090	2-Methylpentane (107-83-5)	-	45.4	90.8	290
2,2-Dimethylbutane (75-83-2)	-	45.4	90.8	290	3-Methylpentane (96-10-0)	-	45.4	90.8	290
2,3-Dimethylbutane (79-29-8)	-	45.4	90.8	290	n-Pentane (109-66-0)	-	130	259	5000
N,N-Dimethylformamide (68-12-2)	-	130	259	880	1-Pentanol (71-41-0)	-	130	259	5000
Dimethylsulfoxide (67-68-5)	-	130	259	5000	n-Propane (74-98-6)	-	130	259	5000
1,4-Dioxane (123-91-1)	-	130	259	380	1-Propanol (71-23-8)	-	130	259	5000
Ethanol (64-17-5)	-	130	259	5000	Pyridine (110-86-1)	-	45.4	90.8	200
2-Ethoxyethanol (110-80-5)	-	45.4	90.8	160	Tetrahydrofuran (109-99-9)	-	130	259	720
Ethyl ether (60-29-7)	-	130	259	5000	Tetramethylene sulfone (126-33-0)	-	45.4	90.8	160
Ethyl acetate (141-78-6)	-	130	259	5000	Toluene (108-88-3)	-	130	259	890
Ethyl benzene (100-41-4)	-	130	259	2170	o-Xylene (95-47-6)	-	130	259	2170
Ethylene glycol (107-21-1)	-	130	259	620	m,p-Xylene (108-38-3 or 106-42-3)	-	130	259	2170
Ethylene oxide (75-21-8)	-	13.0	25.9	50	Xylenes* (1330-20-7)	-	43.3	86.7	2170

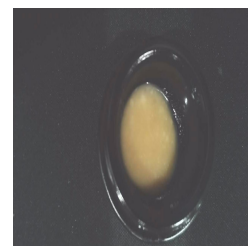

Color Key

RESULT < AL

RESULT > AL

"DET" detected less than LOQ

"-" not detected above LOD

"*" - o,m,p-Xylene and Ethylbenzene

Action levels are referenced from the State of Arkansas MMJ testing guidelines.

A value of "-" for the action level means that analyte is not currently regulated by the regulations referenced above.

<u>Solvent</u>	<u>Synonym(s)</u>	<u>Solvent</u>	<u>Synonym(s)</u>
Acetonitrile	Methyl Cyanide, ACN	Ethylene glycol	1,2-Ethanediol
1-Butanol	n-Butanol, Butyl Alcohol	Isobutane	2-Methylpropane
2-Butanol	sec-Butyl alcohol	Isopropanol	2-Propanol, IPA
2-Butanone	Methyl ethyl ketone, MEK	Isopropyl Acetate	Acetic acid isopropyl ester
1,2-Dimethoxyethane	Monoglyme	Methanol	Methyl alcohol
2,3-Dimethylbutane	Neohexane	2-Methylbutane	Isopentane
2,3-Dimethylbutane	Diisopropyl	Methylene chloride	Dichloromethane
N,N-Dimethylformamide	DMF	2-Methylpentane	Isohexane
Dimethylsulfoxide	DMSO	1-Pentanol	n-Amyl alcohol
2-Ethoxyethanol	Cellosolve, Ethyl glycol	1-Propanol	Propyl alcohol
Ethyl ether	Diethyl ether, Ether	Tetrahydrofuran	THF
Ethyl acetate	EtOAc	Tetramethylene sulfone	Sulfolane
Ethyl benzene	Phenylethane	Xylene	Dimethylbenzene

Abbreviations: HS-Headspace, GC-Gas Chromatography, MS-Mass Spectrometry, RL-Reporting Limit, AL-Action Level, CAS-Chemical Abstract Services, LOD - Limit of Detection, LOQ - Limit of Quantification

Disclaimer: This information is provided as a service and makes no claims of efficacy and/or safety of this product. Results are applicable only for the sample(s) analyzed and for the specific analysis conducted. This report is for informational purposes only and should not be used to diagnose, treat, or prevent any medical-related symptoms. The statements and results herein have not been approved and/or endorsed by the FDA.

REPORT OF LABORATORY ANALYSIS

This report shall not be reproduced, except in full, without the written consent of
Felling Analytical Services and Technology (F.A.S.T.), LLC

www.FASTLaboratories.com

Kyle W. Felling
Kyle W. Felling, Ph.D.
Laboratory Director



CERTIFICATE OF ANALYSIS (SAMPLE ID: SA36124)

Testing Location: Arkansas 232 S. Broadview St. Greenbrier, AR 72058 License: ADH 113	Customer ID: 2168 River Valley Relief MIPS 5601 Old Greenwood Rd Suite C Fort Smith, AR 72903 License: 00065C	Order ID: OR10628 Lot Number: M00065C13249864160 Production Run: E20230929DDULHR01	Sample Type: Primary Matrix: Concentrate Mass: 4g Date Collected: 10/02/2023 Date Received: 10/03/2023
--	--	---	---

Cultivar (Strain) or Sample Description: Dulce De Uva Hybrid Solventless Live Hash Rosin **Date Completed:** 10/04/2023

PESTICIDES PROFILE (SOP: SOP-PEST-001)

Analysis Date/Time: 10/03/2023 1555

Analyst: KF

Method: LC/MS/MS

Instrument: Shimadzu LC-8050

Deviations from SOP:

None

Pesticide	Result (µg/g)	LOD (µg/g)	LOQ (µg/g)	Action Level (µg/g)	Pesticide	Result (µg/g)	LOD (µg/g)	LOQ (µg/g)	Action Level (µg/g)
Abamectin (71751-41-2)	-	0.0457	0.366	0.5	Kresoxim-methyl (143390-89-0)	-	0.0457	0.366	0.4
Acephate (30560-19-1)	-	0.0457	0.366	0.4	Malathion (121-75-5)	-	0.0457	0.366	0.2
Acetaminophen (57960-19-7)	-	0.0457	0.366	2	Metalaxyl (57837-19-1)	-	0.0457	0.366	0.2
Acetamiprid (135410-20-7)	-	0.0457	0.366	0.2	Methiocarb (2032-65-7)	-	0.0457	0.366	0.2
Aldicarb (116-06-3)	-	0.0457	0.366	0.4	Methomyl (16752-77-5)	-	0.0457	0.366	0.4
Azoxystrobin (131860-33-8)	-	0.0457	0.366	0.2	Methyl parathion (298-0-0)	-	0.0457	0.366	0.2
Bifenazate (149877-41-8)	-	0.0457	0.366	0.2	MGK 264 (113-48-4)	-	0.0457	0.366	0.2
Bifenthrin (82657-04-3)	-	0.0457	0.366	0.2	Myclobutanil (88671-89-0)	-	0.0457	0.366	0.2
Boscalid (188425-85-6)	-	0.0457	0.366	0.4	Naled (300-76-5)	-	0.0457	0.366	0.5
Carbaryl (63-25-2)	-	0.0457	0.366	0.2	Oxamyl (23135-22-0)	-	0.0457	0.366	1
Carbofuran (1563-66-2)	-	0.0457	0.366	0.2	Paclobutrazol (76738-62-0)	-	0.0457	0.366	0.4
Chlorantraniliprole (800008-45-7)	-	0.0457	0.366	0.2	Permethrins (52645-53-1)	-	0.0457	0.366	0.2
Chlorfenapyr (122453-73-0)	-	0.0457	0.366	1	Phosmet (732-11-6)	-	0.0457	0.366	0.2
Chlorpyrifos (2921-88-2)	-	0.0457	0.366	0.2	Piperonyl butoxide (51-03-6)	-	0.0457	0.366	2
Clofentezine (74115-24-5)	-	0.0457	0.366	0.2	Prallethrin (2331-36-9)	-	0.0457	0.366	0.2
Cyfluthrin (68359-37-5)	-	0.0457	0.366	1	Propiconazole (60207-90-1)	-	0.0457	0.366	0.4
Cypermethrin (52315-07-8)	-	0.0457	0.366	1	Propoxur (114-26-1)	-	0.0457	0.366	0.2
Daminozide (1596-84-5)	-	0.0457	0.366	1	Pyrethrins (8003-34-7)	-	0.0457	0.366	1
DDVP (62-73-7)	-	0.0457	0.366	0.1	Pyridaben (96489-71-3)	-	0.0457	0.366	0.2
Diazinon (333-41-5)	-	0.0457	0.366	0.2	Spinosad (168316-95-8)	-	0.0457	0.366	0.2
Dimethoate (60-51-5)	-	0.0457	0.366	0.2	Spiromesifen (283594-90-1)	-	0.0457	0.366	0.2
Ethoprophos (13194-48-4)	-	0.0457	0.366	0.2	Spirotetramat (203313-25-1)	-	0.0457	0.366	0.2
Etofenprox (80844-07-1)	-	0.0457	0.366	0.4	Spiroxamine (118134-30-8)	-	0.0457	0.366	0.4
Etoxazole (153233-91-1)	-	0.0457	0.366	0.2	Tebuconazole (80443-41-0)	-	0.0457	0.366	0.4
Fenoxycarb (72490-01-8)	-	0.0457	0.366	0.2	Thiacloprid (111988-49-9)	-	0.0457	0.366	0.2
(E)-Fenpyroximate (134098-61-6)	-	0.0457	0.366	0.4	Thiamethoxam (153719-23-4)	-	0.0457	0.366	0.2
Fipronil (120068-37-3)	-	0.0457	0.366	0.4	Trifloxystrobin (141517-21-7)	-	0.0457	0.366	0.2
Flonicamid (158062-67-0)	-	0.0457	0.366	1					
Fludioxinil (131341-86-1)	-	0.0457	0.366	0.4					
Hexythiazox (78587-05-0)	-	0.0457	0.366	1					
Imazalil (35554-44-0)	-	0.0457	0.366	0.2					
Imidacloprid (138261-41-3)	-	0.0457	0.366	0.4					

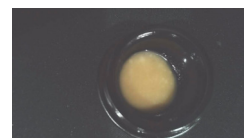

Color Key

RESULT < AL

RESULT > AL

"DET" detected less than LOQ

"-" not detected above LOD

Permethrins measured as the cumulative residue of the *cis*- and *trans*- permethrin isomers.

Pyrethrins measured as the cumulative residue of the pyrethrin I, cinerin I, and jasmolin I isomers.

Action levels are referenced from the State of Arkansas MMJ testing guidelines.

A value of "-" for the action level means that analyte is not currently regulated by the regulations referenced above.

Disclaimer: This information is provided as a service and makes no claims of efficacy and/or safety of this product. Results are applicable only for the sample(s) analyzed and for the specific analysis conducted. This report is for informational purposes only and should not be used to diagnose, treat, or prevent any medical-related symptoms. The statements and results herein have not been approved and/or endorsed by the FDA.

Abbreviations: LC - Liquid Chromatography, MS - Mass Spectrometry, RL - Reporting Limit, AL - Action Level, CAS - Chemical Abstract Services, LOD - Limit of Detection, LOQ - Limit of Quantification

Pesticide	Synonym(s)	Pesticide	Synonym(s)	Pesticide	Synonym(s)
Cyfluthrin	Baythroid	Myclobutanil	Systhane	Propiconazole	Tilt
DDVP	Dichlorvos	Naled	Dibrom	Propoxur	Baygon
Ethoprophos	Prophos	Phosmet	Imidan		

REPORT OF LABORATORY ANALYSIS

This report shall not be reproduced, except in full, without the written consent of Felling Analytical Services and Technology (F.A.S.T.), LLC

www.FASTLaboratories.com

Kyle W. Felling
Laboratory Director



CERTIFICATE OF ANALYSIS (SAMPLE ID: SA36124)

Testing Location:	Customer ID: 2168	Order ID: OR10628	Sample Type: Primary
Arkansas	River Valley Relief MIPS	Lot Number:	Matrix: Concentrate
232 S. Broadview St.	5601 Old Greenwood Rd Suite C	M00065C13249864160	Mass: 4g
Greenbrier, AR 72058	Fort Smith, AR 72903	Production Run:	Date Collected: 10/02/2023
License: ADH 113	License: 00065C	E20230929DDULHR01	Date Received: 10/03/2023
Cultivar (Strain) or Sample Description: Dulce De Uva Hybrid Solventless Live Hash Rosin			Date Completed: 10/04/2023

HEAVY METAL PROFILE (SOP: SOP-ICP-200.6)

Analysis Date/Time: 10/03/2023 1833 (ICP/OES)	Method: ICP/MS	Deviations from SOP:
Analysis Date/Time: - (DMA)	Instrument: Agilent 7500ce	None
Analyst: KF		

<u>Heavy Metal</u>	<u>Result</u> (µg/kg)	<u>LOD</u> (µg/kg)	<u>LOQ</u> (µg/kg)	<u>Action Level</u> (µg/kg)
Arsenic (As)	-	57.5	91.1	200
Cadmium (Cd)	-	57.5	91.1	200
Lead (Pb)	-	57.5	91.1	500
Mercury (Hg)	-	57.5	91.1	100

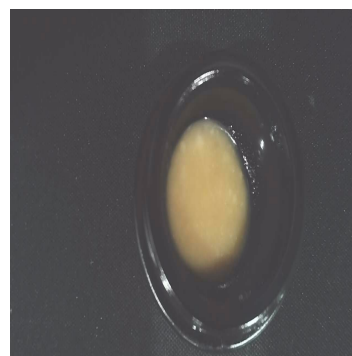

Abbreviations: ICP - Inductively-Coupled Plasma, OES - Optical Emission Spectroscopy,
DMA - Direct Mercury Analyzer, RL - Reporting Limit, AL - Action Level, LOD - Limit of Detection, LOQ - Limit of Quantitation

Color Key

RESULT < AL
RESULT > AL

"DET" detected less than LOQ

"-" not detected above LOD

Action levels for heavy metals are referenced from the State of Arkansas MMJ testing guidelines.

Disclaimer: This information is provided as a service and makes no claims of efficacy and/or safety of this product. Results are applicable only for the sample(s) analyzed and for the specific analysis conducted. This report is for informational purposes only and should not be used to diagnose, treat, or prevent any medical-related symptoms. The statements and results herein have not been approved and/or endorsed by the FDA.

REPORT OF LABORATORY ANALYSIS

This report shall not be reproduced, except in full, without the written consent of
Felling Analytical Services and Technology (F.A.S.T.), LLC

www.FASTLaboratories.com

Kyle W. Felling
Kyle W. Felling, Ph.D.
Laboratory Director



CERTIFICATE OF ANALYSIS (SAMPLE ID: SA36124)

Testing Location:	Customer ID: 2168	Sample ID: SA36124	Sample Type: Primary
Arkansas	River Valley Relief MIPS	Lot Number:	Matrix: Concentrate
232 S. Broadview St.	5601 Old Greenwood Rd Suite C	M00065C13249864160	Mass: 4g
Greenbrier, AR 72058	Fort Smith, AR 72903	Production Run:	Date Collected: 10/02/2023
License: ADA 05_H273	License: 00065C	E20230929DDULHR01	Date Received: 10/03/2023
Cultivar (Strain) or Sample Description: Dulce De Uva Hybrid Solventless Live Hash Rosin			Date Completed: 10/04/2023

MICROBIOLOGICAL PROFILE (SOP: SOP-Micro-001)

Analysis Date/Time: 10/04/2023 0838	Method: Hardy Diagnostics CompactDry	Deviations from SOP:
Analyst: PW	Instrument: Thermo Incubator	None

Bacteria/Microbe	Result (CFU/g)	Action Level (CFU/g)
Aerobic Plate Count	NT	-
Coliforms, Total	Absent	1
Escherichia Coli (E. Coli)	Absent	100
Mold/Yeast	NT	-
Pseudomonas aeruginosa	NT	-
Salmonella spp.	NT	-
Staphylococcus aureus	NT	-

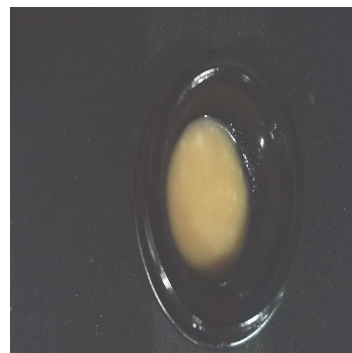

Abbreviations: EC - Escherichia Coli, CFU - Colony-Forming Unit, RL - Reporting Limit,
AL - Action Level, TNTC - Too Numerous To Count, NT - Not Tested
Absent - Not Detected Above RL, Present - Detected Above RL

Color Key

RESULT < AL

RESULT > AL

Reporting Limit (CFU/g)

1

Action levels for microbiology are referenced from the State of Arkansas MMJ testing guidelines.
A value of "-" for the action level means that analyte is not currently regulated by the regulations referenced above.

Disclaimer: This information is provided as a service and makes no claims of efficacy and/or safety of this product. Results are applicable only for the sample(s) analyzed and for the specific analysis conducted. This report is for informational purposes only and should not be used to diagnose, treat, or prevent any medical-related symptoms. The statements and results herein have not been approved and/or endorsed by the FDA.

REPORT OF LABORATORY ANALYSIS

This report shall not be reproduced, except in full, without the written consent of
Felling Analytical Services and Technology (F.A.S.T.), LLC

www.FASTLaboratories.com

Kyle W. Felling
Kyle W. Felling, Ph.D.
Laboratory Director

